BIOMEDICAL LIMITED

ANNUAL PRODUCT QUALITY REVIEW

(YEAR – 2025)

Protocol No. : **BML/QA/APQR/QA/002**

Protocol Date : **23/04/2024**

Total No. of Pages :

PRODUCT NAME : Normal Saline Intravenous Injection 0.9%w/v

GENERIC NAME : Normal Saline Intravenous Injection BP

COMPOSITION : Each 100ml contains
Sodium Chloride BP 0.9gm
Water for injection B.P q.s

PACK SIZE : 500ml in a printed PVC pouch

PACKAGING TYPES AVAILABLE : 500ml Polyvinylchloride PVC pouch
Corrugated cardboard boxes carton

MASTER FORMULAR NUMBER : BML/QA/MFR/001

SHELF LIFE: 3 Years

TIME PERIOD COVERED : JANUARY – DECEMBER, 2025

PRODUCT CODE : N

BIOMEDICAL LIMITED

1, Ohimege Road, Industrial Estate, Gaa- Imam, Ilorin Kwara State Nigeria.

MASTER COPY

Sr. No	Subject	Name	Designation	Sign/Date
1	Compiled by	Olawale Ogunleye	Quality Assurance Officer	
2	Reviewed by	Robiu Idowu M.	Production Pharmacist	
3	Approved by	Koroma Abigael A.	Quality Assurance Manager	
4	Authorized by	Godwin Ediagbonya	Superintendent Pharmacist/Factory Manager	

CONTROL COPY

MASTER COPY

1.0 SCOPE:

This covers internal annual products quality review, and all these parameters are monitored; changes in physical appearance of the product, chemical analysis (pH, Assay) and microbiological analysis (Sterility and Pyrogen), post market surveillance.

2.0 DESCRIPTION OF PRODUCT

Normal Saline 0.9%w/v Intravenous Injection is a clear colorless sterile solution in a PVC pouch with double port for easy administration. Formulated for fluid replacement, electrolyte balance, irrigation and IV medication administration, the clear solution's manufacturing process is carefully carried out to ensure the appropriate pH of the solution and a label claim of 0.9mg/100ml throughout the shelf-life is achieved. Careful control of all other parameters as mentioned in the scope and under the section for the review of the quality control of the product in this piece is assured at all times.

3.0 REVIEWS

3.1 REVIEW OF PRODUCT BATCHES MANUFACTURED

A batch of Normal Saline 0.9%w/v Intravenous Injection comprises of about 3,050 bags. Total No. of Batches produced within the period January 2025 to December 2025 is 1929 batches. I.e. from Batch no.:N25001 to N251929; all the batches produced have shown reliability of the manufacturing and the testing procedures in delivering constant and reproducible good product quality.

3.2 REVIEW OF STARTING AND PRIMARY PACKAGING MATERIALS USED IN THE FPP

The starting materials for the manufacture of Normal Saline 0.9% w/v Intravenous Injection are Sodium Chloride (active ingredient) and Water for injection (excipient). Sodium Chloride is sourced from approved vendors while water for injection is produced in house. The starting materials are each tested to comply with respective pharmacopeia and in-house specifications. The table below shows the different consignments of Sodium Chloride received and used in the manufacture of Normal Saline 0.9%w/v Intravenous Injection within the year under review. All the batches of the active material received met the specifications of pharmacopeia.

3.2.1 VENDORS

All the raw materials used in the production of these batches are sourced from the approved vendors only.

CONTROL COPY

MASTER COPY

3.2.2 RAW MATERIAL (API) MANUFACTURER/ SUPPLIER PERFORMANCE REVIEW

Name of API	Manufacturer (Name and Address)	Supplier (Name and Address)	Consignment / Batches Received	Consignment Approved	Consignment Rejected	Causes of Rejection
Sodium Chloride	K+S Minerals & Agriculture.	Fzco Dubai Silicon, Oasis.	**1**	**1**	**Nil**	**Nil**
	K+S Minerals & Agriculture.	K+S Minerals & Agriculture.	**1**	**1**	**Nil**	**Nil**
	Hebei Huachen Pharmaceutical Co. Ltd, China.	Hebei Huachen Pharmaceutical Co. Ltd, China.	**2**	**2**	**Nil**	**Nil**
	Salonen, Austria.	Muab Chemicals, Lagos.	**1**	**1**	**Nil**	**Nil**
	K+S Minerals & Agriculture.	Bdv, Behrens.	**1**	**1**	**Nil**	**Nil**

3.2.3 PRIMARY PACKAGING MATERIAL

The FPP is contained in poly vinyl chloride (PVC) self-collapsible soft bag (pouch) bought as a finished product from the manufacturer of the PVC pouch. Manufacturer COA of the PVC is reviewed and testing done in-house to confirm the quality specifications stated by the manufacturers as conform to in-house specifications set for the primary packaging material.

Name of Primary packaging Material	Manufacturer (Name and Address)	Supplier (Name and Address)	Consignments / Batches Received	Consignment Approved	Consignment Rejected	Causes of Rejection
PVC pouches	Jiangsu Medwell Medical Equipment Co. Ltd. China	Jiangsu Medwell Medical Equipment Co. Ltd. China	15	15	Nil	Nil
	Shanghai Kohope Medical Devices, Limited, China.	Shanghai Kohope Medical Devices, Limited, China.	3	3	Nil	Nil

CONTROL COPY

3.3 REVIEW AND STATISTICAL ANALYSIS OF QUALITY CONTROL AND IN-PROCESS CONTROL

3.3.1 SPECIFICATIONS

Appearance: Clear, colorless and particles free solution

Sodium Chloride B.P.: 95 – 105%

pH: 4.50 – 7.00

3.3.2 IN-PROCESS RESULTS:

The summary of in-process results of all the batches manufactured was prepared and the table showing the results presented. The summary of in-process results for the chemical analysis and microbiological analysis of the batches manufactured is shown

Chemical Analysis of In-process product Result

S/N	BATCH NO	Analysis		
		Sodium Chloride Assay (95 – 105%)	pH (sample) (4.5 – 7.00)	pH (WFI) (5.0 – 7.0)
1	N25001	97.06	5.83	6.07
2	N25002	97.06	5.87	5.95
3	N25003	98.34	5.99	6.16
4	N25004	98.34	5.8	6
5	N25005	97.06	5.91	6.2
6	N25006	97.06	5.95	6.11
7	N25007	96.42	5.95	5.97
8	N25008	97.06	6.01	6.18
9	N25009	97.06	6.09	6.24
10	N25010	95.78	5.34	5.98
11	N25011	95.78	5.51	6.04
12	N25012	97.78	5.75	6.11
13	N25013	97.7	5.83	6.18
14	N25014	95.78	5.77	6.09
15	N25015	98.33	5.97	6.05
16	N25016	98.33	6.5	6.67
17	N25017	98.33	6.31	6.47
18	N25018	98.33	6.22	6.34
19	N25019	97.7	6.27	6.34
20	N25020	97.06	5.5	5.71
21	N25021	97.62	5.66	5.84
22	N25022	96.34	5.89	6.2
23	N25023	97.62	6.09	6.11
24	N25024	98.91	5.48	5.72
25	N25025	97.62	5.54	5.83

CONTROL COPY

MASTER COPY

26	N25026	97.62	6.42	6.53
27	N25027	97.62	6.15	6.24
28	N25028	98.91	6.47	6.65
29	N25029	97.62	6.15	6.43
30	N25030	98.91	5.84	6.04
31	N25031	97.62	6.12	6.2
32	N25032	97.62	6.16	6.27
33	N25033	98.91	6.15	6.25
34	N25034	96.34	6.2	6.3
35	N25035	96.34	6.29	6.31
36	N25036	98.91	5.65	5.82
37	N25037	96.34	5.77	5.85
38	N25038	96.34	5.94	6.15
39	N25039	96.34	6.19	6.34
40	N25040	97.62	5.84	6.15
41	N25041	97.62	6.14	6.37
42	N25042	98.91	5.87	6.13
43	N25043	96.34	6.05	6.15
44	N25044	96.34	5.73	6.1
45	N25045	96.98	6.2	6.3
46	N25046	97.62	5.96	6.25
47	N25047	96.34	5.95	6.27
48	N25048	97.62	6	6.2
49	N25049	96.34	6.11	6.15
50	N25050	96.98	5.94	6.08
51	N25051	96.34	6.16	6.29
52	N25052	96.34	6.22	6.33
53	N25053	95.7	6.7	6.67
54	N25054	98.84	6.35	6.26
55	N25055	98.2	6.31	6.34
56	N25056	98.2	5.95	6.03
57	N25057	98.2	5.97	5.94
58	N25058	97.55	6.06	6.03
59	N25059	99.49	6.35	6.42
60	N25060	96.9	6.4	6.38
61	N25061	96.9	5.93	5.98
62	N25062	98.2	5.77	5.91
63	N25063	98.2	6.1	6.44
64	N25064	98.2	6.12	6.47
65	N25065	96.9	6.21	6.47
66	N25066	96.9	6.05	6.13
67	N25067	96.9	5.74	6
68	N25068	97.55	5.75	5.98
69	N25069	96.9	5.85	5.9
70	N25070	96.9	6.05	6.25
71	N25071	96.9	5.97	6.13

CONTROL COPY

MASTER COPY

72	N25072	98.2	6.03	6.16
73	N25073	98.2	6.15	6.3
74	N25074	96.9	6.2	6.33
75	N25075	98.2	6.03	6.17
76	N25076	98.2	6.05	6.19
77	N25077	96.9	6.14	6.22
78	N25078	96.9	5.85	6.1
79	N25079	97.55	5.98	6.15
80	N25080	98.2	6.01	6.25
81	N25081	98.2	5.8	6.05
82	N25082	96.9	5.72	5.8
83	N25083	96.9	5.79	5.98
84	N25084	96.9	5.84	6.08
85	N25085	96.9	6.23	6.41
86	N25086	98.84	6.37	6.4
87	N25087	98.2	6.3	6.37
88	N25088	97.17	5.67	5.87
89	N25089	97.17	6.06	6.38
90	N25090	96.17	5.85	6.25
91	N25091	97.47	5.07	6.11
92	N25092	97.47	5.73	5.87
93	N25093	97.47	5.82	6.2
94	N25094	96.17	5.78	5.95
95	N25095	97.47	5.94	6.31
96	N25096	97.47	6.1	6.3
97	N25097	96.82	6.06	6.27
98	N25098	97.47	5.83	6.2
99	N25099	96.82	5.93	6.25
100	N25100	97.47	5.85	6.15
101	N25101	97.47	5.8	6.18
102	N25102	98.77	6	6.2
103	N25103	96.82	5.73	6.05
104	N25104	98.77	5.84	6.12
105	N25105	98.77	5.78	6.1
106	N25106	96.17	5.96	6.2
107	N25107	96.17	6.09	6.2
108	N25108	98.77	6.21	6.07
109	N25109	98.77	6.18	6.22
110	N25110	97.47	6.14	6.25
111	N25111	97.47	6.14	6.34
112	N25112	100.07	6.21	6.34
113	N25113	98.77	6.16	6.35
114	N25114	97.47	6.19	6.3
115	N25115	97.47	6.32	6.42
116	N25116	98.77	6.21	6.34
117	N25117	97.47	6.3	6.27

CONTROL COPY

MASTER COPY

118	N25118	98.77	6.12	6.18
119	N25119	97.47	6.06	5.94
120	N25120	97.47	6.11	6.02
121	N25121	96.17	6.02	6.14
122	N25122	96.17	6.1	6.22
123	N25123	98.77	5.93	6.27
124	N25124	96.17	5.84	6.2
125	N25125	98.77	5.9	6.22
126	N25126	98.77	5.96	6.21
127	N25127	97.47	6.01	6.25
128	N25128	98.77	5.99	6.3
129	N25129	97.47	5.82	6.4
130	N25130	96.17	5.97	6.31
131	N25131	96.17	5.85	6.25
132	N25132	96.17	5.76	6.05
133	N25133	97.19	5.99	6.2
134	N25134	97.19	6.04	6.21
135	N25135	97.19	6.09	6.21
136	N25136	97.19	6.05	6.22
137	N25137	96.54	5.96	6.25
138	N25138	97.19	5.93	6.19
139	N25139	97.19	5.97	6.24
140	N25140	96.54	5.95	6.18
141	N25141	97.18	6.08	6.18
142	N25142	97.19	5.76	6.25
143	N25143	98.48	6.1	6.31
144	N25144	97.19	6.28	6.42
145	N25145	97.19	6.22	6.18
146	N25146	96.54	6.17	6.24
147	N25147	98.48	6.25	6.05
148	N25148	96.54	6.18	6.33
149	N25149	97.19	6.21	5.98
150	N25150	97.19	6.05	5.87
151	N25151	98.48	5.92	6.25
152	N25152	98.48	5.83	6.18
153	N25153	97.19	5.62	6.05
154	N25154	96.54	5.5	5.85
155	N25155	97.19	5.51	5.9
156	N25156	98.48	5.6	6.07
157	N25157	97.19	5.71	6.1
158	N25158	97.19	5.77	6.13
159	N25159	98.48	5.85	6.17
160	N25160	96.54	5.74	6.06
161	N25161	97.19	5.95	6.09
162	N25162	97.19	5.98	6.1
163	N25163	96.54	6.13	6.1

CONTROL COPY

MASTER COPY

164	N25164	96.54	6.07	6.21
165	N25165	97.19	6.04	6.2
166	N25166	97.19	6.02	6.18
167	N25167	97.19	5.94	6.21
168	N25168	97.19	5.91	6.29
169	N25169	97.19	5.99	6.04
170	N25170	98.48	5.82	5.95
171	N25171	96.54	6.02	6.15
172	N25172	97.19	5.95	6.23
173	N25173	97.19	6.12	5.9
174	N25174	98.48	6.08	6.31
175	N25175	97.19	6.13	6.22
176	N25176	97.19	6	6.11
177	N25177	96.9	5.63	6.15
178	N25178	96.26	5.7	6.2
179	N25179	96.9	5.6	6.22
180	N25180	98.2	5.68	6.19
181	N25181	96.9	5.81	6.25
182	N25182	96.9	5.76	6.2
183	N25183	96.26	5.89	6.3
184	N25184	96.9	5.8	6.09
185	N25185	96.9	5.82	6.08
186	N25186	96.9	5.76	6.03
187	N25187	96.9	5.89	6.21
188	N25188	96.26	5.57	6.18
189	N25189	96.26	6.15	6.27
190	N25190	96.9	5.8	5.96
191	N25191	96.26	6.08	6.14
192	N25192	98.2	6.04	6.06
193	N25193	96.9	5.91	6.02
194	N25194	98.19	5.83	6
195	N25195	96.9	6.1	6.23
196	N25196	96.9	5.98	6.07
197	N25197	98.2	5.84	5.92
198	N25198	98.2	5.83	6.22
199	N25199	97.26	5.95	6.15
200	N25200	98.2	5.87	6.2
201	N25201	96.9	5.76	6.1
202	N25202	96.9	6.05	6.28
203	N25203	96.9	6.12	6.22
204	N25204	98.2	5.9	6.17
205	N25205	96.9	6.13	6.25
206	N25206	96.26	6.2	6.3
207	N25207	96.9	6.15	6.27
208	N25208	96.9	6.4	6.7
209	N25209	96.9	6.11	6.1

CONTROL COPY

MASTER COPY

210	N25210	96.26	6.08	6.12
211	N25211	98.2	6.19	6.14
212	N25212	96.26	5.77	6.02
213	N25213	96.26	6.03	6.01
214	N25214	96.9	5.96	6.03
215	N25215	96.9	5.89	6.23
216	N25216	96.9	5.6	5.98
217	N25217	98.2	5.64	6.01
218	N25218	98.2	5.7	6.15
219	N25219	96.9	5.66	6.05
220	N25220	97.62	5.88	6.23
221	N25221	96.34	6.1	6.2
222	N25222	97.62	6.15	6.3
223	N25223	97.62	6.39	6.49
224	N25224	96.33	6.27	6.25
225	N25225	96.33	6.49	6.4
226	N25226	96.98	6.1	6.2
227	N25227	97.62	6.04	6.11
228	N25228	96.98	5.58	5.62
229	N25229	96.98	5.95	5.96
230	N25230	96.34	5.99	6.02
231	N25231	97.62	5.91	6.32
232	N25232	97.62	5.99	6.27
233	N25233	96.34	6.1	6.38
234	N25234	96.34	6.07	6.18
235	N25235	97.62	5.95	5.92
236	N25236	96.34	6.05	6.03
237	N25237	97.62	6.02	6.11
238	N25238	96.34	5.97	5.98
239	N25239	97.62	6.04	6.25
240	N25240	97.62	5.7	6.1
241	N25241	96.34	5.73	6.13
242	N25242	96.34	5.65	5.9
243	N25243	97.62	5.8	6
244	N25244	97.62	6	6.2
245	N25245	96.34	5.95	6.13
246	N25246	97.62	5.94	6.1
247	N25247	96.34	5.93	6.14
248	N25248	97.62	6.23	6
249	N25249	97.62	6.25	6.2
250	N25250	96.33	6.21	6.23
251	N25251	96.34	5.8	6.12
252	N25252	96.34	5.85	6.17
253	N25253	97.62	6.11	6.25
254	N25254	97.62	6.09	6.23
255	N25255	96.98	6.21	6.3

CONTROL COPY

MASTER COPY

256	N25256	96.34	6.2	6.33
257	N25257	98.91	6.17	6.29
258	N25258	96.34	6.1	6.26
259	N25259	96.34	6.35	6.5
260	N25260	96.34	6.16	6.22
261	N25261	96.34	6.18	6.2
262	N25262	96.34	5.97	5.99
263	N25263	97.62	6.14	6.11
264	N25264	97.62	6.18	6.14
265	N25265	97.62	6.19	6.16
266	N25266	96.98	6.17	6.18
267	N25267	98.91	6.12	6.15
268	N25268	96.34	6.07	6.29
269	N25269	97.62	5.84	6.03
270	N25270	97.62	5.98	6.1
271	N25271	98.91	5.71	5.92
272	N25272	97.62	5.87	6.12
273	N25273	96.34	5.73	5.95
274	N25274	97.62	5.9	6.02
275	N25275	96.34	6	6.05
276	N25276	97.62	5.87	6.1
277	N25277	97.62	6.17	6.25
278	N25278	96.98	6.25	6.3
279	N25279	96.17	6.07	6.2
280	N25280	97.47	6.13	5.98
281	N25281	97.47	6.02	6.13
282	N25282	96.17	5.86	5.91
283	N25283	98.77	5.95	6.04
284	N25284	97.47	6.15	6.16
285	N25285	97.47	5.89	5.87
286	N25286	96.17	6.22	6.28
287	N25287	97.47	6.31	6.33
288	N25288	97.47	5.96	6.07
289	N25289	96.82	5.95	6.1
290	N25290	98.77	5.83	6.1
291	N25291	96.17	5.91	6.15
292	N25292	98.77	5.8	6.05
293	N25293	96.17	5.82	6.07
294	N25294	96.82	5.8	6
295	N25295	97.47	5.74	5.85
296	N25296	96.17	5.83	6.09
297	N25297	98.12	5.84	6.11
298	N25298	96.82	5.92	6.23
299	N25299	97.47	6.16	6.14
300	N25300	96.82	6.11	6.09
301	N25301	96.17	6.03	6

CONTROL COPY

MASTER COPY

302	N25302	97.47	5.95	6.01
303	N25303	96.17	5.91	5.86
304	N25304	96.17	5.98	5.93
305	N25305	96.17	5.75	5.83
306	N25306	97.47	5.87	5.9
307	N25307	97.47	5.93	5.96
308	N25308	98.77	5.85	6.12
309	N25309	98.77	5.78	5.81
310	N25310	97.47	5.8	6.01
311	N25311	97.47	5.92	6.24
312	N25312	98.77	5.89	6.11
313	N25313	96.17	5.87	5.83
314	N25314	98.77	5.9	6.15
315	N25315	97.47	5.93	6.2
316	N25316	96.82	6.06	6.23
317	N25317	98.77	6.17	6.3
318	N25318	98.77	6.03	6.2
319	N25319	96.17	5.87	6.1
320	N25320	96.17	5.85	6.12
321	N25321	97.47	5.91	6.15
322	N25322	96.82	6.05	6.23
323	N25323	96.74	6.02	6.15
324	N25324	96.74	5.87	6.1
325	N25325	98.04	6.09	6.3
326	N25326	98.77	6.11	6.33
327	N25327	98.12	5.95	6.13
328	N25328	98.77	6.1	6.22
329	N25329	97.47	6.05	6.2
330	N25330	98.77	6.15	6.35
331	N25331	96.17	6.2	6.32
332	N25332	96.17	6.17	6.3
333	N25333	97.47	6.21	6.36
334	N25334	98.77	5.83	6.3
335	N25335	98.77	6.22	6.34
336	N25336	98.77	6.19	6.27
337	N25337	98.12	6.21	6.3
338	N25338	97.47	6.25	6.34
339	N25339	98.77	6.04	6.13
340	N25340	96.82	6.27	6.32
341	N25341	97.47	6.2	6.24
342	N25342	98.77	6.2	6.28
343	N25343	98.77	6.04	6.12
344	N25344	97.47	6.19	6.31
345	N25345	96.82	6.28	5.97
346	N25346	97.47	6.11	6.39
347	N25347	96.17	6.24	6.36

CONTROL COPY

MASTER COPY

348	N25348	96.82	6.01	6.22
349	N25349	96.17	6.13	6.33
350	N25350	97.47	6.23	6.2
351	N25351	98.77	6.2	6.27
352	N25352	98.2	6.13	6.41
353	N25353	96.9	5.82	6.3
354	N25354	98.2	5.92	6.16
355	N25355	96.9	6.1	6.02
356	N25356	98.2	5.84	6.03
357	N25357	98.2	5.87	6.07
358	N25358	97.55	5.7	6
359	N25359	96.9	5.85	6.13
360	N25360	98.2	5.55	5.8
361	N25361	98.2	5.57	5.85
362	N25362	97.55	5.79	6.01
363	N25363	96.26	6	6.25
364	N25364	96.9	5.73	6.18
365	N25365	96.9	5.89	6.03
366	N25366	98.2	5.7	6.01
367	N25367	96.9	5.87	6.09
368	N25368	96.9	5.83	5.89
369	N25369	96.9	6.4	6.43
370	N25370	98.19	6.45	6.42
371	N25371	96.26	6.38	6.39
372	N25372	98.2	6.26	6.35
373	N25373	98.2	5.99	6.13
374	N25374	97.47	6.1	6.21
375	N25375	98.2	5.94	6.08
376	N25376	98.2	5.87	6.28
377	N25377	97.55	6.03	6.11
378	N25378	98.2	6.12	6.3
379	N25379	95.61	6.02	6.19
380	N25380	98.2	6.01	6.19
381	N25381	98.2	5.83	6.11
382	N25382	96.9	5.75	5.9
383	N25383	96.9	5.81	5.96
384	N25384	98.2	5.86	6.04
385	N25385	96.9	5.79	5.99
386	N25386	96.9	5.88	6.04
387	N25387	96.9	5.77	6.08
388	N25388	98.2	5.85	5.97
389	N25389	98.2	5.88	6.02
390	N25390	98.2	6.02	6.08
391	N25391	98.84	5.9	6.07
392	N25392	97.55	5.95	5.98
393	N25393	97.55	6.05	6.03

CONTROL COPY

MASTER COPY

394	N25394	96.9	6.13	6.21
395	N25395	96.26	6.1	6.33
396	N25396	98.2	6.15	6.25
397	N25397	98.2	6.02	6.2
398	N25398	96.9	6.05	6.22
399	N25399	96.26	6.08	6.3
400	N25400	96.9	6	6.26
401	N25401	96.9	5.84	6.25
402	N25402	96.9	5.9	6.17
403	N25403	98.2	5.95	6.24
404	N25404	96.9	5.9	6.17
405	N25405	96.9	5.66	6.18
406	N25406	96.9	5.74	6.2
407	N25407	98.2	5.75	6.05
408	N25408	96.9	5.79	6.02
409	N25409	96.9	5.86	6.01
410	N25410	96.26	5.91	6.22
411	N25411	96.9	5.94	6.18
412	N25412	96.9	5.84	6.13
413	N25413	97.55	5.85	6.02
414	N25414	98.2	5.78	6.01
415	N25415	98.2	5.88	6.06
416	N25416	98.2	5.78	5.89
417	N25417	96.9	6	6.02
418	N25418	96.26	5.97	5.98
419	N25419	96.9	5.92	5.96
420	N25420	96.9	6.1	6.38
421	N25421	96.9	6.15	6.35
422	N25422	96.26	6.05	6.23
423	N25423	98.2	6.12	6.25
424	N25424	98.2	6	6.3
425	N25425	96.9	5.95	6.22
426	N25426	96.9	5.9	6.2
427	N25427	97.55	6.03	6.25
428	N25428	96.9	5.98	6.28
429	N25429	96.9	5.87	6.26
430	N25430	96.26	6.09	6.26
431	N25431	98.2	5.91	6.24
432	N25432	96.9	5.88	6.2
433	N25433	96.26	5.97	6.23
434	N25434	96.9	5.82	6.05
435	N25435	96.9	5.84	6.03
436	N25436	96.9	5.87	6.08
437	N25437	97.55	5.8	6.1
438	N25438	96.34	5.81	5.83
439	N25439	96.34	5.83	5.96

CONTROL COPY

MASTER COPY

440	N25440	98.2	5.89	5.93
441	N25441	96.34	5.96	6.12
442	N25442	96.34	5.97	6.11
443	N25443	97.62	5.82	6.09
444	N25444	96.98	5.98	6.02
445	N25445	96.34	6.05	6.08
446	N25446	98.91	5.93	6.02
447	N25447	98.91	6	6.04
448	N25448	96.98	6.21	6.38
449	N25449	96.34	6.38	6.29
450	N25450	97.62	6.03	6.4
451	N25451	97.62	6.11	6.35
452	N25452	96.34	6.19	6.24
453	N25453	97.62	6.22	6.31
454	N25454	96.34	6.21	6.16
455	N25455	96.34	6.13	6.08
456	N25456	97.62	6.15	6.23
457	N25457	96.34	5.98	6.12
458	N25458	97.62	5.96	6.04
459	N25459	96.34	5.91	5.87
460	N25460	96.34	5.79	6.06
461	N25461	96.34	5.9	6.06
462	N25462	96.34	6.21	6.34
463	N25463	96.98	6.24	6.39
464	N25464	96.32	6.15	6.23
465	N25465	98.91	6.18	6.09
466	N25466	96.34	6.2	6.38
467	N25467	97.62	6.19	6.31
468	N25468	96.34	5.98	6.19
469	N25469	96.34	5.96	6.26
470	N25470	96.17	6.15	6.3
471	N25471	97.47	6.17	6.31
472	N25472	97.47	6.13	6.27
473	N25473	98.77	6.17	6.3
474	N25474	98.77	6.2	6.33
475	N25475	97.47	6.01	6.25
476	N25476	98.77	5.96	6.34
477	N25477	98.77	6	6.28
478	N25478	97.47	5.88	6.3
479	N25479	98.77	5.73	6.24
480	N25480	97.47	5.7	6.18
481	N25481	98.77	6.02	6.31
482	N25482	98.77	5.98	6.27
483	N25483	98.77	5.78	6.16
484	N25484	98.77	5.81	6.08
485	N25485	97.47	5.73	6.01

CONTROL COPY

MASTER COPY

486	N25486	98.77	5.8	6.03
487	N25487	97.47	5.76	6.02
488	N25488	98.12	5.91	6
489	N25489	98.77	5.83	6.09
490	N25490	96.17	5.9	6.12
491	N25491	96.17	5.94	6.12
492	N25492	97.47	6.02	6.01
493	N25493	97.47	5.89	6.03
494	N25494	97.62	6.03	6.12
495	N25495	98.91	6.27	6.35
496	N25496	97.62	6.23	6.3
497	N25497	98.91	6.19	6.33
498	N25498	97.62	6.2	6.28
499	N25499	97.62	6.22	6.31
500	N25500	96.34	6.17	6.25
501	N25501	97.62	6.25	6.36
502	N25502	98.91	6.27	6.38
503	N25503	96.34	6.25	6.34
504	N25504	96.34	6.08	6.31
505	N25505	96.34	6.21	6.3
506	N25506	96.34	5.94	6.32
507	N25507	96.34	6.04	6.28
508	N25508	97.62	6.15	6.31
509	N25509	96.34	6.2	6.31
510	N25510	96.34	6.22	6.34
511	N25511	96.34	6.26	6.34
512	N25512	98.27	6.09	6.24
513	N25513	96.98	6.11	6.2
514	N25514	98.91	6.06	6.18
515	N25515	98.77	6.38	6.43
516	N25516	96.9	5.86	6.2
517	N25517	96.76	5.93	6.01
518	N25518	96.76	5.79	5.96
519	N25519	96.76	6.06	5.97
520	N25520	96.11	5.84	5.9
521	N25521	96.11	5.9	5.93
522	N25522	96.76	5.87	5.95
523	N25523	96.76	6.03	5.96
524	N25524	96.76	5.78	5.98
525	N25525	96.76	5.76	5.91
526	N25526	96.76	5.99	5.93
527	N25527	99.34	6.03	5.98
528	N25528	96.9	5.96	6.19
529	N25529	96.9	5.91	6.2
530	N25530	98.2	5.8	6.09
531	N25531	96.9	5.97	6.17

CONTROL COPY

MASTER COPY

532	N25532	98.2	5.95	6.16
533	N25533	98.2	6.25	6.39
534	N25534	96.9	6.43	6.13
535	N25535	96.9	6.53	6.15
536	N25536	96.9	6.38	6.19
537	N25537	97.55	6.28	6.11
538	N25538	96.9	6.24	6.16
539	N25539	96.9	6.31	6.16
540	N25540	96.26	6.21	6.15
541	N25541	98.2	6.3	6.2
542	N25542	96.9	6.21	6.35
543	N25543	98.2	6.05	6.2
544	N25544	98.2	6.1	6.25
545	N25545	96.9	6.02	6.15
546	N25546	96.9	5.95	6.17
547	N25547	98.2	6.07	6.24
548	N25548	96.9	6	6.2
549	N25549	98.2	6.1	6.15
550	N25550	98.2	6.19	6.27
551	N25551	96.9	6.15	6.35
552	N25552	98.84	6.2	6.37
553	N25553	96.9	6.22	6.34
554	N25554	98.2	6.19	6.3
555	N25555	98.2	6.1	6.27
556	N25556	96.9	6.25	6.33
557	N25557	96.9	6.23	6.35
558	N25558	98.2	6.26	6.4
559	N25559	96.9	6.27	6.42
560	N25560	96.9	6.02	5.98
561	N25561	96.9	5.99	6.08
562	N25562	96.9	6.2	6.35
563	N25563	96.9	6.25	6.4
564	N25564	97.55	6.28	6.42
565	N25565	97.55	6.15	6.39
566	N25566	98.2	6.27	6.36
567	N25567	96.9	6	6.2
568	N25568	98.34	6.32	6.51
569	N25569	97.06	6.08	6.45
570	N25570	98.34	6.29	6.32
571	N25571	98.34	6.63	6.41
572	N25572	97.06	6.56	6.42
573	N25573	96.42	6.28	6.34
574	N25574	98.34	6.33	6.39
575	N25575	97.06	6.28	6.36
576	N25576	96.42	6.41	6.3
577	N25577	97.06	6.35	6.43

CONTROL COPY

MASTER COPY

578	N25578	96.42	6.4	6.5
579	N25579	97.06	6.27	6.45
580	N25580	100.11	5.91	6.32
581	N25581	98.2	6.13	6.2
582	N25582	96.9	6.1	6.25
583	N25583	98.2	5.85	6.15
584	N25584	96.9	6.05	6.23
585	N25585	96.9	6.12	6.27
586	N25586	98.2	5.9	6.31
587	N25587	98.2	5.87	6.28
588	N25588	96.26	6.15	6.25
589	N25589	98.2	6.23	6.3
590	N25590	98.2	6.2	6.28
591	N25591	97.55	6.07	6.26
592	N25592	96.9	6.1	6.3
593	N25593	98.2	6.05	6.2
594	N25594	98.2	6.11	6.29
595	N25595	96.9	6.1	6.31
596	N25596	98.2	6.08	6.33
597	N25597	96.34	6.4	6.45
598	N25598	97.62	6.31	6.42
599	N25599	97.62	6.1	6.19
600	N25600	96.34	6.16	6.25
601	N25601	96.34	5.75	6.31
602	N25602	97.62	6.04	6.18
603	N25603	97.62	6.01	6.16
604	N25604	96.43	6.06	6.2
605	N25605	97.62	6.25	6.32
606	N25606	98.91	6.2	6.27
607	N25607	97.62	6.26	6.39
608	N25608	97.62	6.23	6.3
609	N25609	97.62	5.73	6
610	N25610	96.34	6.05	6.18
611	N25611	96.34	6.13	6.27
612	N25612	96.98	5.97	5.88
613	N25613	97.62	6.07	6.11
614	N25614	96.34	5.94	6.03
615	N25615	96.34	6.06	5.95
616	N25616	96.34	6.16	6.18
617	N25617	96.98	6.38	6.24
618	N25618	96.34	5.88	6.02
619	N25619	97.62	6.31	6.37
620	N25620	97.62	6.22	6.14
621	N25621	98.91	6.35	6.39
622	N25622	97.62	6.37	6.42
623	N25623	96.34	6.34	6.33

CONTROL COPY

MASTER COPY

624	N25624	98.91	6.11	6.4
625	N25625	97.62	6.08	6.2
626	N25626	96.34	6.14	6.35
627	N25627	97.62	6.17	6.39
628	N25628	97.62	6.13	5.96
629	N25629	96.98	5.93	6.04
630	N25630	96.34	6.48	6.15
631	N25631	97.62	6.27	6.11
632	N25632	96.98	6.15	6.19
633	N25633	96.34	6.11	6.17
634	N25634	96.34	6.16	6.08
635	N25635	97.62	6.02	6.1
636	N25636	97.62	6.17	6.21
637	N25637	96.34	6.19	6.25
638	N25638	97.62	6.05	6.12
639	N25639	97.62	6.3	6.34
640	N25640	96.34	6.08	5.97
641	N25641	98.91	6.18	6.03
642	N25642	96.34	6.14	6.41
643	N25643	96.98	5.89	6.61
644	N25644	97.62	6.21	6.65
645	N25645	96.34	6.4	6.58
646	N25646	97.62	5.94	6.2
647	N25647	98.91	6.12	6.24
648	N25648	97.62	6.06	6.25
649	N25649	96.34	5.95	6.1
650	N25650	98.91	6	6.07
651	N25651	98.91	5.82	6.05
652	N25652	96.34	5.8	6.01
653	N25653	96.34	6.21	6.14
654	N25654	96.34	6.16	6.02
655	N25655	97.62	6.07	6.25
656	N25656	96.34	6.19	6.3
657	N25657	97.62	6.27	6.21
658	N25658	96.34	6.13	6.18
659	N25659	96.34	6.26	6.32
660	N25660	96.98	6.02	5.97
661	N25661	97.62	6.09	6.11
662	N25662	96.98	5.8	5.78
663	N25663	97.62	6.08	6.24
664	N25664	97.62	5.95	6.15
665	N25665	96.34	5.73	6.04
666	N25666	96.98	5.72	5.9
667	N25667	96.34	5.7	5.91
668	N25668	97.62	5.5	5.7
669	N25669	96.34	5.99	6.13

CONTROL COPY

MASTER COPY

670	N25670	96.34	5.6	5.85
671	N25671	96.98	5.8	5.95
672	N25672	97.62	6.01	6.12
673	N25673	96.34	5.95	6.1
674	N25674	96.34	5.98	6.05
675	N25675	97.62	6.22	6.34
676	N25676	96.98	6.24	6.28
677	N25677	96.34	6.13	5.97
678	N25678	96.34	5.93	5.86
679	N25679	97.62	6.32	6.4
680	N25680	96.34	6.28	6.31
681	N25681	96.34	6.11	6.16
682	N25682	97.62	6.44	6.38
683	N25683	97.62	6.08	6.2
684	N25684	96.34	5.92	6.01
685	N25685	96.98	5.84	6.11
686	N25686	96.98	5.78	6.05
687	N25687	96.34	5.5	5.75
688	N25688	97.62	5.48	5.7
689	N25689	98.91	5.56	5.72
690	N25690	97.62	5.43	5.77
691	N25691	96.34	5.87	5.85
692	N25692	98.91	5.88	6.3
693	N25693	97.62	6.25	6.41
694	N25694	96.34	6.1	6.35
695	N25695	96.34	6.14	5.78
696	N25696	96.98	5.97	5.89
697	N25697	97.62	5.86	5.76
698	N25698	97.62	5.84	5.93
699	N25699	96.34	6.18	6.06
700	N25700	98.27	6.03	6.12
701	N25701	97.62	6.11	6.14
702	N25702	96.34	6.02	5.96
703	N25703	96.34	6.15	6.08
704	N25704	98.2	5.89	6.31
705	N25705	96.9	6.06	6.29
706	N25706	98.2	6.2	6.35
707	N25707	96.9	6.25	6.42
708	N25708	96.9	6.21	6.4
709	N25709	98.2	6.05	6.36
710	N25710	96.9	6.1	6.3
711	N25711	97.55	5.99	6.33
712	N25712	96.9	5.95	6.38
713	N25713	97.55	6.15	6.31
714	N25714	98.2	6.49	6.62
715	N25715	98.2	6.08	6.42

CONTROL COPY

MASTER COPY

716	N25716	96.9	6.05	6.35
717	N25717	96.9	6.59	6.78
718	N25718	98.2	6.62	6.67
719	N25719	98.2	6.7	6.73
720	N25720	96.9	6.07	5.97
721	N25721	97.31	6.05	5.95
722	N25722	97.93	5.9	6.02
723	N25723	97.93	5.7	6.06
724	N25724	97.31	5.8	6.1
725	N25725	96.68	5.65	5.83
726	N25726	97.93	5.97	6.15
727	N25727	97.31	6.07	6.2
728	N25728	96.68	5.53	6.41
729	N25729	97.93	6.16	5.82
730	N25730	97.93	5.77	6.2
731	N25731	96.68	5.97	6.22
732	N25732	97.93	5.69	6.56
733	N25733	96.68	5.7	6.27
734	N25734	97.93	5.59	6.18
735	N25735	97.31	5.61	6.09
736	N25736	97.93	5.49	6.34
737	N25737	96.68	5.55	5.81
738	N25738	97.31	5.8	6.1
739	N25739	97.93	5.95	6.14
740	N25740	97.93	6.07	6.13
741	N25741	96.68	6	6.2
742	N25742	96.68	6.05	6.22
743	N25743	97.93	5.7	6.17
744	N25744	97.31	5.72	6.15
745	N25745	96.68	5.75	6.16
746	N25746	97.93	5.27	6.02
747	N25747	96.68	5.52	5.59
748	N25748	97.31	5.46	5.65
749	N25749	97.93	6.33	6.48
750	N25750	97.31	6.47	6.65
751	N25751	97.93	6.18	6.24
752	N25752	96.68	6.1	6.19
753	N25753	96.68	6.14	6.07
754	N25754	97.31	5.72	6.05
755	N25755	97.31	5.69	6.08
756	N25756	97.93	5.82	6.02
757	N25757	96.68	5.64	5.98
758	N25758	97.93	5.51	5.87
759	N25759	97.31	5.85	6.46
760	N25760	96.68	5.9	6.08
761	N25761	97.93	5.72	6.03

CONTROL COPY

MASTER COPY

762	N25762	97.93	5.68	6.21
763	N25763	96.68	5.8	6.15
764	N25764	97.93	5.78	6.02
765	N25765	97.93	5.65	6.11
766	N25766	96.68	5.97	6.04
767	N25767	96.68	5.93	6.16
768	N25768	97.93	5.86	6.19
769	N25769	96.68	5.88	6.21
770	N25770	97.31	5.89	6.24
771	N25771	97.31	5.76	6.03
772	N25772	97.93	5.83	6.09
773	N25773	96.68	5.85	6.04
774	N25774	96.68	5.89	6.09
775	N25775	97.93	6.04	6.25
776	N25776	97.93	6.01	6.12
777	N25777	97.93	5.65	6.02
778	N25778	97.31	5.87	6.07
779	N25779	97.31	5.58	5.88
780	N25780	97.93	5.42	5.84
781	N25781	97.93	5.43	5.94
782	N25782	97.93	5.68	6.02
783	N25783	97.93	5.51	6.01
784	N25784	97.31	5.83	6.12
785	N25785	97.31	6.35	6.69
786	N25786	97.93	6.25	6.48
787	N25787	96.68	6.19	6.23
788	N25788	97.31	6.28	6.42
789	N25789	97.93	6.33	6.51
790	N25790	96.68	6.22	6.39
791	N25791	97.31	5.72	5.99
792	N25792	97.93	5.85	5.92
793	N25793	97.31	6.12	6.18
794	N25794	97.93	6.28	6.31
795	N25795	97.93	6.15	6.17
796	N25796	97.93	6.42	6.5
797	N25797	96.68	6.23	6.38
798	N25798	97.93	6.14	6.16
799	N25799	96.68	6.08	6.13
800	N25800	97.93	5.76	6.11
801	N25801	97.93	5.67	6.01
802	N25802	97.31	5.71	5.94
803	N25803	96.68	6.14	6.2
804	N25804	96.68	5.96	6.32
805	N25805	97.93	5.87	6.12
806	N25806	97.93	6.08	6.18
807	N25807	96.68	6.26	6.39

CONTROL COPY

MASTER COPY

808	N25808	97.93	6.65	6.71
809	N25809	97.93	5.94	6.18
810	N25810	97.31	5.56	6.04
811	N25811	96.68	6.07	6.52
812	N25812	97.31	6.35	6.61
813	N25813	96.68	6.27	6.72
814	N25814	97.93	6.3	6.54
815	N25815	98.34	6.32	6.64
816	N25816	97.7	6.16	6.4
817	N25817	97.31	6.21	6.24
818	N25818	96.68	6.1	6.21
819	N25819	97.93	6.17	6.23
820	N25820	97.31	5.74	5.87
821	N25821	97.93	5.99	6
822	N25822	97.31	6.14	6.13
823	N25823	97.31	5.87	5.97
824	N25824	96.68	5.91	5.95
825	N25825	96.68	5.89	6.03
826	N25826	97.31	6.27	6.31
827	N25827	97.31	6.03	6.25
828	N25828	98.34	6.15	6.29
829	N25829	98.34	5.78	6.18
830	N25830	97.7	5.63	6.12
831	N25831	97.06	5.98	6.25
832	N25832	97.7	5.9	6.19
833	N25833	97.06	6.05	6.31
834	N25834	98.34	5.85	6.42
835	N25835	98.98	5.6	5.97
836	N25836	98.98	5.84	5.81
837	N25837	98.34	5.71	5.93
838	N25838	98.98	5.73	5.81
839	N25839	98.34	5.79	5.76
840	N25840	98.98	5.78	5.83
841	N25841	98.34	5.63	5.75
842	N25842	97.7	5.51	5.72
843	N25843	98.34	5.77	5.93
844	N25844	98.98	5.52	5.88
845	N25845	97.06	6.14	6.24
846	N25846	98.34	5.82	6.02
847	N25847	97.06	5.72	5.97
848	N25848	98.34	5.96	6.08
849	N25849	97.7	5.86	6.11
850	N25850	97.06	5.57	6.12
851	N25851	97.06	5.71	6.21
852	N25852	98.34	5.85	6.18
853	N25853	97.7	6.01	6.32

CONTROL COPY

MASTER COPY

854	N25854	98.34	5.65	5.89
855	N25855	97.7	6.09	6.16
856	N25856	98.34	6.31	6.48
857	N25857	97.72	5.97	6.03
858	N25858	97.1	5.88	5.92
859	N25859	97.1	5.75	5.83
860	N25860	98.35	5.96	6.01
861	N25861	98.35	5.91	6.05
862	N25862	97.1	6.09	6.2
863	N25863	97.1	6.16	6.32
864	N25864	97.1	5.85	6.16
865	N25865	97.1	6.26	6.54
866	N25866	97.1	6.04	6.45
867	N25867	97.72	5.82	6.25
868	N25868	97.1	5.78	6.39
869	N25869	97.72	5.87	6.28
870	N25870	98.35	5.59	5.78
871	N25871	96.48	5.69	5.83
872	N25872	97.1	6.26	6.23
873	N25873	97.72	6.1	6.13
874	N25874	97.1	5.88	5.92
875	N25875	97.1	6.04	6.02
876	N25876	96.68	6.37	6.13
877	N25877	97.93	6.1	6.17
878	N25878	97.93	6.19	6.23
879	N25879	96.68	6.15	6.25
880	N25880	97.31	6.09	6.24
881	N25881	96.68	6.22	6.46
882	N25882	96.68	6.17	6.38
883	N25883	97.93	6.15	6.58
884	N25884	96.68	5.94	6.12
885	N25885	96.68	5.97	6.02
886	N25886	96.68	5.63	5.88
887	N25887	96.68	5.9	5.97
888	N25888	97.93	6	5.98
889	N25889	97.93	6.04	6.01
890	N25890	97.31	5.93	5.97
891	N25891	97.93	5.91	5.98
892	N25892	96.68	5.84	5.91
893	N25893	97.31	5.63	5.96
894	N25894	96.68	5.73	5.82
895	N25895	96.68	6.2	6.27
896	N25896	97.31	5.67	5.81
897	N25897	96.68	5.73	5.79
898	N25898	97.31	6.26	6.34
899	N25899	97.31	5.98	6.08

CONTROL COPY

MASTER COPY

900	N25900	96.68	5.91	6.22
901	N25901	97.93	5.7	6.3
902	N25902	96.68	5.8	5.92
903	N25903	96.68	6.2	6.21
904	N25904	97.31	6.15	6.33
905	N25905	97.93	5.93	6.18
906	N25906	97.31	5.76	6.08
907	N25907	96.68	5.64	5.48
908	N25908	97.93	5.55	5.45
909	N25909	97.31	5.73	5.67
910	N25910	97.93	5.74	6.08
911	N25911	97.31	5.8	6.01
912	N25912	97.93	5.56	5.69
913	N25913	96.68	5.58	5.64
914	N25914	97.31	5.66	5.72
915	N25915	97.31	5.79	5.79
916	N25916	97.31	6.05	6.1
917	N25917	97.31	6.14	6.36
918	N25918	97.31	6.26	6.28
919	N25919	97.31	6.3	6.33
920	N25920	97.93	6.06	6.25
921	N25921	97.31	6.11	6.22
922	N25922	97.93	5.85	6.18
923	N25923	96.68	5.9	6.24
924	N25924	96.68	5.82	6.17
925	N25925	97.93	5.94	6.13
926	N25926	96.68	5.91	6.08
927	N25927	96.68	5.79	5.83
928	N25928	97.93	5.53	5.78
929	N25929	96.68	5.68	5.63
930	N25930	97.93	5.82	6.03
931	N25931	97.93	5.75	5.96
932	N25932	97.31	5.69	5.89
933	N25933	97.31	5.84	5.97
934	N25934	97.93	5.92	5.86
935	N25935	97.93	5.97	6.03
936	N25936	97.93	5.93	5.98
937	N25937	97.93	6.14	6.18
938	N25938	97.31	6.02	6.05
939	N25939	97.31	6.26	6.28
940	N25940	97.31	6.28	6.18
941	N25941	97.31	6.36	6.39
942	N25942	97.93	6.01	6.24
943	N25943	97.93	5.97	6.16
944	N25944	96.68	5.94	6.1
945	N25945	97.31	5.89	6.08

CONTROL COPY

MASTER COPY

946	N25946	96.68	5.76	5.97
947	N25947	97.93	5.83	6.03
948	N25948	97.31	5.52	5.86
949	N25949	97.93	5.66	5.92
950	N25950	97.31	5.61	5.89
951	N25951	97.31	5.94	6.08
952	N25952	96.68	5.68	6.02
953	N25953	97.93	5.64	5.97
954	N25954	97.31	5.89	6.05
955	N25955	96.68	5.62	5.92
956	N25956	97.31	5.74	5.99
957	N25957	96.68	5.57	5.85
958	N25958	96.68	5.53	5.81
959	N25959	97.31	5.86	6.06
960	N25960	97.31	6.06	5.99
961	N25961	96.68	6.37	6.4
962	N25962	97.31	6.06	6.05
963	N25963	97.31	6.11	6.09
964	N25964	97.93	6.16	6.18
965	N25965	96.68	6.08	6.05
966	N25966	96.68	5.75	5.9
967	N25967	96.68	5.85	6.02
968	N25968	97.31	5.96	6.12
969	N25969	97.93	5.82	6.05
970	N25970	96.68	5.72	5.85
971	N25971	97.93	5.88	5.99
972	N25972	97.93	6.52	6.61
973	N25973	97.93	5.8	6.12
974	N25974	97.31	6.18	6.22
975	N25975	97.93	6.3	6.35
976	N25976	96.68	6.2	6.33
977	N25977	96.68	6.22	6.3
978	N25978	97.93	6.08	6.25
979	N25979	96.68	6.15	6.28
980	N25980	96.68	6.21	6.35
981	N25981	97.93	6.45	6.38
982	N25982	96.68	5.86	6.14
983	N25983	96.68	5.72	6.08
984	N25984	97.93	5.77	6.16
985	N25985	97.31	6.02	6.21
986	N25986	96.68	5.79	6.18
987	N25987	96.68	5.73	6.13
988	N25988	97.31	5.84	6.15
989	N25989	97.93	5.87	6.11
990	N25990	98.21	5.8	6.09
991	N25991	97.58	5.88	6.02

CONTROL COPY

MASTER COPY

992	N25992	98.21	5.78	5.99
993	N25993	96.95	5.82	6.11
994	N25994	96.95	6.03	6.16
995	N25995	97.58	6.16	6.25
996	N25996	96.95	6.36	6.44
997	N25997	98.21	6.48	6.54
998	N25998	98.21	6.42	6.61
999	N25999	96.95	6.25	6.51
1000	N251000	98.21	6.07	6.3
1001	N251001	96.95	6.03	6.28
1002	N251002	96.95	5.82	6.25
1003	N251003	97.58	6.11	6.31
1004	N251004	96.95	6	6.29
1005	N251005	98.21	6.04	6.32
1006	N251006	98.21	5.9	6.22
1007	N251007	96.95	5.71	5.78
1008	N251008	97.58	5.76	5.86
1009	N251009	97.58	5.83	5.97
1010	N251010	96.95	5.79	6.02
1011	N251011	98.21	5.81	6.05
1012	N251012	98.21	5.47	5.86
1013	N251013	96.95	5.52	5.89
1014	N251014	96.95	6.25	6.35
1015	N251015	96.95	6.24	6.33
1016	N251016	98.21	6.29	6.38
1017	N251017	97.58	6.14	6.17
1018	N251018	96.95	5.97	6.15
1019	N251019	97.93	6.05	6.2
1020	N251020	97.93	6.09	6.25
1021	N251021	96.68	6.11	6.27
1022	N251022	96.68	5.98	6.19
1023	N251023	97.58	6.12	6.22
1024	N251024	97.93	6.26	6.41
1025	N251025	97.93	5.84	5.88
1026	N251026	97.31	5.87	5.95
1027	N251027	96.68	5.9	6.02
1028	N251028	97.93	5.93	6.08
1029	N251029	97.93	5.62	5.74
1030	N251030	97.93	5.76	5.85
1031	N251031	97.93	5.82	6.02
1032	N251032	96.68	5.94	6.13
1033	N251033	96.68	6.02	6.19
1034	N251034	97.93	6.08	6.21
1035	N251035	97.31	5.98	6.15
1036	N251036	97.93	5.86	6.06
1037	N251037	96.68	5.97	6.17

CONTROL COPY

MASTER COPY

1038	N251038	96.68	5.88	6.08
1039	N251039	97.93	6.2	6.27
1040	N251040	97.93	6.07	6.25
1041	N251041	97.31	6.05	6.28
1042	N251042	97.93	6.06	6.23
1043	N251043	96.68	5.99	6.26
1044	N251044	97.93	5.95	6.22
1045	N251045	96.68	5.93	6.15
1046	N251046	97.93	5.83	6.2
1047	N251047	97.93	5.99	6.18
1048	N251048	97.93	5.93	6.04
1049	N251049	97.93	5.97	6.13
1050	N251050	97.93	5.95	6.08
1051	N251051	96.68	5.98	6.11
1052	N251052	97.31	5.83	5.97
1053	N251053	96.68	5.65	5.84
1054	N251054	97.93	5.74	5.93
1055	N251055	97.31	5.62	5.91
1056	N251056	96.68	5.67	5.81
1057	N251057	96.68	5.81	5.86
1058	N251058	96.68	6.38	6.45
1059	N251059	97.31	6.41	6.47
1060	N251060	97.31	6.65	6.73
1061	N251061	97.93	6.57	6.81
1062	N251062	97.93	6.07	6.4
1063	N251063	97.93	6.13	6.43
1064	N251064	96.68	6.15	6.46
1065	N251065	97.31	6.06	6.36
1066	N251066	96.68	6.19	6.28
1067	N251067	96.68	6.14	6.38
1068	N251068	97.31	6.1	6.3
1069	N251069	97.31	6.05	6.39
1070	N251070	97.93	5.98	6.16
1071	N251071	96.68	6.03	6.25
1072	N251072	97.31	6.12	6.37
1073	N251073	97.93	5.88	6.12
1074	N251074	97.31	6.01	6.12
1075	N251075	97.93	6.12	6.2
1076	N251076	96.68	6.14	6.25
1077	N251077	97.31	6.2	6.27
1078	N251078	96.68	6.18	6.3
1079	N251079	96.68	6.24	6.3
1080	N251080	97.93	5.93	6.3
1081	N251081	96.68	6.1	6.22
1082	N251082	96.68	6.15	6.26
1083	N251083	97.31	6.2	6.33

CONTROL COPY

MASTER COPY

1084	N251084	96.68	6.48	6.43
1085	N251085	97.93	6.3	6.36
1086	N251086	97.31	6.33	6.38
1087	N251087	97.31	6.35	6.4
1088	N251088	97.93	6.48	6.54
1089	N251089	97.93	5.96	6.17
1090	N251090	96.68	6.17	6.28
1091	N251091	96.68	6.06	6.23
1092	N251092	97.31	6.01	6.19
1093	N251093	97.93	5.95	6.22
1094	N251094	97.93	5.92	6.28
1095	N251095	97.31	5.97	6.19
1096	N251096	97.93	5.89	6.08
1097	N251097	97.31	6.05	6.16
1098	N251098	97.93	6.02	6.21
1099	N251099	96.68	6.04	6.26
1100	N251100	97.93	6.06	6.29
1101	N251101	97.93	6.03	6.15
1102	N251102	97.31	6.1	6.23
1103	N251103	97.93	6.15	6.27
1104	N251104	97.31	6.19	6.26
1105	N251105	96.68	6.16	6.3
1106	N251106	96.68	6.14	6.25
1107	N251107	97.93	6.11	6.24
1108	N251108	96.68	5.93	6.11
1109	N251109	96.68	5.89	6.08
1110	N251110	97.31	6.06	6.18
1111	N251111	97.31	5.98	6.33
1112	N251112	96.68	6.17	6.38
1113	N251113	97.31	6.29	6.46
1114	N251114	97.93	6.24	6.41
1115	N251115	96.68	6.43	6.5
1116	N251116	97.93	6.35	6.62
1117	N251117	97.93	5.91	6.17
1118	N251118	96.68	6.01	6.22
1119	N251119	97.93	5.54	5.68
1120	N251120	97.93	5.41	5.62
1121	N251121	97.31	5.58	5.83
1122	N251122	96.68	5.75	5.98
1123	N251123	96.68	5.58	5.72
1124	N251124	97.93	5.82	6.05
1125	N251125	96.68	5.92	6.17
1126	N251126	97.93	5.84	6.13
1127	N251127	97.31	6.03	6.19
1128	N251128	96.68	6.05	6.08
1129	N251129	97.93	6.18	6.26

CONTROL COPY

MASTER COPY

1130	N251130	97.93	6.34	6.45
1131	N251131	96.68	6.09	6.52
1132	N251132	97.93	6.2	6.38
1133	N251133	97.31	6.28	6.45
1134	N251134	97.93	6.36	6.42
1135	N251135	96.68	6.41	6.48
1136	N251136	96.68	6.44	6.55
1137	N251137	97.93	6.2	6.38
1138	N251138	97.93	6.37	6.51
1139	N251139	96.68	6.49	6.65
1140	N251140	96.68	6.25	6.33
1141	N251141	97.31	6.14	6.3
1142	N251142	97.93	6.27	6.34
1143	N251143	97.93	6.3	6.38
1144	N251144	97.93	5.83	5.77
1145	N251145	97.93	5.81	5.89
1146	N251146	96.68	5.76	5.86
1147	N251147	96.68	5.98	6.1
1148	N251148	97.31	6.23	6.28
1149	N251149	96.68	6.34	6.4
1150	N251150	97.93	6.17	6.36
1151	N251151	96.68	5.92	6.13
1152	N251152	96.13	5.81	5.93
1153	N251153	96.13	6.14	6.21
1154	N251154	97.38	5.94	6.05
1155	N251155	96.75	6.09	6.18
1156	N251156	97.38	5.98	6.11
1157	N251157	98	6.07	6.15
1158	N251158	96.75	6.15	6.27
1159	N251159	98.62	6.02	6.26
1160	N251160	97.38	6.17	6.3
1161	N251161	96.13	6.21	6.32
1162	N251162	97.38	6.14	6.29
1163	N251163	97.38	6.26	6.41
1164	N251164	96.75	6.3	6.43
1165	N251165	97.38	6.14	6.28
1166	N251166	96.75	6.4	6.49
1167	N251167	96.13	6.25	6.36
1168	N251168	96.13	5.99	6.16
1169	N251169	97.38	5.96	6.1
1170	N251170	98.62	6.11	6.28
1171	N251171	97.38	6.19	6.3
1172	N251172	97.38	5.94	6.34
1173	N251173	96.75	6.01	6.07
1174	N251174	97.38	6.18	6.29
1175	N251175	96.13	6.09	6.18

CONTROL COPY

MASTER COPY

1176	N251176	96.75	6.34	6.46
1177	N251177	96.13	6.3	6.42
1178	N251178	97.38	6.37	6.48
1179	N251179	96.13	6.21	6.35
1180	N251180	96.13	6.24	6.41
1181	N251181	98	6.28	6.46
1182	N251182	96.75	6.21	6.39
1183	N251183	97.38	6.31	6.43
1184	N251184	97.38	6.26	6.35
1185	N251185	96.75	6.14	6.28
1186	N251186	97.38	6.12	6.22
1187	N251187	97.65	6.07	6.29
1188	N251188	97.65	6.22	6.31
1189	N251189	97.65	6.26	6.32
1190	N251190	97.65	6.28	6.36
1191	N251191	97.02	6.04	6.27
1192	N251192	98.28	5.97	6.04
1193	N251193	97.65	5.84	6.01
1194	N251194	97.65	5.81	5.99
1195	N251195	98.9	6	6.12
1196	N251196	98.28	5.99	6.1
1197	N251197	97.65	5.88	6.07
1198	N251198	97.65	5.9	6.09
1199	N251199	98.28	5.85	6.04
1200	N251200	97.02	5.96	6.18
1201	N251201	97.65	5.87	6.12
1202	N251202	96.4	6.08	6.21
1203	N251203	97.02	6.18	6.34
1204	N251204	97.65	5.94	6.25
1205	N251205	96.4	5.98	6.16
1206	N251206	96.4	6.02	6.27
1207	N251207	97.02	6.12	6.31
1208	N251208	96.4	6.04	6.14
1209	N251209	97.65	5.91	6.2
1210	N251210	97.02	6.07	6.24
1211	N251211	96.4	6.16	6.27
1212	N251212	96.4	6.25	6.4
1213	N251213	97.02	6.21	6.33
1214	N251214	97.65	6.24	6.35
1215	N251215	96.4	6.17	6.3
1216	N251216	96.4	6.14	6.26
1217	N251217	97.65	6.12	6.28
1218	N251218	97.65	5.92	6.08
1219	N251219	98.9	6.04	6.19
1220	N251220	97.02	5.85	6.04
1221	N251221	96.4	5.82	6.01

CONTROL COPY

MASTER COPY

1222	N251222	98.28	5.71	5.96
1223	N251223	97.02	5.78	6.09
1224	N251224	97.65	5.74	6.02
1225	N251225	97.02	5.76	6.05
1226	N251226	97.02	5.8	5.99
1227	N251227	96.4	5.88	6.06
1228	N251228	97.65	5.98	6.15
1229	N251229	97.02	6.08	6.21
1230	N251230	96.4	6.05	6.17
1231	N251231	97.02	6.16	6.28
1232	N251232	96.4	6.22	6.34
1233	N251233	97.65	6.11	6.19
1234	N251234	96.4	5.97	6.17
1235	N251235	97.65	5.88	6.14
1236	N251236	97.02	5.76	5.94
1237	N251237	98.28	5.65	5.89
1238	N251238	97.65	5.76	5.95
1239	N251239	97.65	5.72	5.97
1240	N251240	97.02	5.71	5.98
1241	N251241	96.4	6.1	6.48
1242	N251242	97.65	6.23	6.34
1243	N251243	96.4	6.15	6.28
1244	N251244	97.65	5.98	6.15
1245	N251245	97.65	6	6.22
1246	N251246	97.65	6.18	6.3
1247	N251247	98.9	6.05	6.12
1248	N251248	97.65	6.15	6.22
1249	N251249	97.65	6.17	6.29
1250	N251250	97.02	6.12	6.26
1251	N251251	97.65	6.08	6.14
1252	N251252	98.28	5.91	6.08
1253	N251253	98.28	5.7	5.96
1254	N251254	98.9	5.75	5.98
1255	N251255	98.28	5.67	5.86
1256	N251256	97.65	5.85	5.98
1257	N251257	97.65	5.99	6.12
1258	N251258	96.4	5.78	5.82
1259	N251259	97.65	6.1	6.18
1260	N251260	96.4	6.05	6.13
1261	N251261	96.4	5.95	6.07
1262	N251262	97.65	6.08	6.12
1263	N251263	96.4	6.06	6.17
1264	N251264	97.65	6.21	6.27
1265	N251265	96.4	6.1	6.23
1266	N251266	96.4	5.98	6.2
1267	N251267	97.02	6.02	6.09

CONTROL COPY

MASTER COPY

1268	N251268	97.02	6	6.06
1269	N251269	96.4	6.07	6.12
1270	N251270	97.65	5.97	6.05
1271	N251271	96.4	6.03	6.1
1272	N251272	97.65	6.05	6.12
1273	N251273	96.4	6.02	6.09
1274	N251274	96.4	6	6.11
1275	N251275	97.02	5.9	6.18
1276	N251276	96.4	6.03	6.15
1277	N251277	97.02	5.95	6.27
1278	N251278	96.4	5.84	5.98
1279	N251279	97.65	6.13	6.28
1280	N251280	98.34	6.12	6.15
1281	N251281	97.06	6.18	6.25
1282	N251282	98.98	6.21	6.3
1283	N251283	97.06	6.2	6.31
1284	N251284	98.34	6.23	6.35
1285	N251285	97.06	6.04	6.26
1286	N251286	98.34	6.07	6.27
1287	N251287	98.34	6.09	6.29
1288	N251288	98.34	6.22	6.34
1289	N251289	98.98	6.1	6.41
1290	N251290	97.06	6.2	6.15
1291	N251291	97.06	6.03	6.39
1292	N251292	97.7	6.11	6.08
1293	N251293	98.34	6.14	6.12
1294	N251294	97.06	6.2	6.08
1295	N251295	97.06	6.08	6.2
1296	N251296	97.7	6.23	6.39
1297	N251297	98.34	6.02	6.17
1298	N251298	98.34	6.14	6.21
1299	N251299	97.06	6.06	6.17
1300	N251300	96.42	6.17	6.23
1301	N251301	97.06	6.02	6.11
1302	N251302	97.7	5.81	5.96
1303	N251303	96.42	5.89	5.94
1304	N251304	97.5	6.03	6.19
1305	N251305	97.5	6.18	6.23
1306	N251306	98.13	6.12	6.2
1307	N251307	97.5	6.09	6.14
1308	N251308	96.23	6.05	6.1
1309	N251309	98.76	5.92	5.98
1310	N251310	97.5	6.18	6.24
1311	N251311	96.23	6.16	6.22
1312	N251312	96.86	6.35	6.4
1313	N251313	96.23	6.34	6.41

CONTROL COPY

MASTER COPY

1314	N251314	97.5	6.07	6.21
1315	N251315	97.5	5.88	6.1
1316	N251316	96.86	5.96	6.11
1317	N251317	98.76	6.18	5.99
1318	N251318	96.23	5.93	6.02
1319	N251319	97.5	6.2	6.08
1320	N251320	96.86	6.08	6.01
1321	N251321	96.23	6.29	6.05
1322	N251322	97.5	6.04	6.17
1323	N251323	97.5	6.18	6.29
1324	N251324	98.13	5.85	5.98
1325	N251325	98.13	6.06	6.14
1326	N251326	97.5	5.97	6.11
1327	N251327	98.76	6.02	6.13
1328	N251328	97.5	6.1	6.23
1329	N251329	96.51	5.48	6.29
1330	N251330	97.7	5.78	6.59
1331	N251331	96.51	5.85	6.32
1332	N251332	97.22	5.84	6.11
1333	N251333	97.22	6.21	6.18
1334	N251334	97.85	5.73	5.84
1335	N251335	97.22	5.94	6.02
1336	N251336	97.22	5.86	5.92
1337	N251337	96.59	5.8	5.89
1338	N251338	97.85	5.71	5.83
1339	N251339	97.22	5.99	6.1
1340	N251340	96.59	6.14	6.27
1341	N251341	97.22	6.18	6.33
1342	N251342	98.48	6.12	6.24
1343	N251343	96.59	6.07	6.18
1344	N251344	97.22	5.91	6.12
1345	N251345	97.22	6.08	5.8
1346	N251346	96.59	5.88	6.05
1347	N251347	97.22	6.19	6.08
1348	N251348	97.85	6.06	6.33
1349	N251349	97.22	5.67	5.76
1350	N251350	96.59	5.61	5.85
1351	N251351	97.22	5.61	5.83
1352	N251352	97.85	5.59	5.78
1353	N251353	96.59	5.98	6.18
1354	N251354	95.95	5.92	6.25
1355	N251355	97.22	6.15	6.22
1356	N251356	96.59	6.3	6.28
1357	N251357	97.22	5.61	5.75
1358	N251358	96.59	5.63	5.71
1359	N251359	97.22	5.45	5.62

CONTROL COPY

MASTER COPY

1360	N251360	98.48	5.59	5.68
1361	N251361	95.95	5.55	6.12
1362	N251362	97.22	5.84	6.03
1363	N251363	98.76	5.35	5.76
1364	N251364	97.5	5.73	5.85
1365	N251365	98.13	5.67	5.79
1366	N251366	97.5	5.81	5.88
1367	N251367	96.86	5.72	5.79
1368	N251368	96.86	5.76	5.84
1369	N251369	97.5	5.78	5.89
1370	N251370	96.86	5.62	5.69
1371	N251371	97.5	5.82	6.18
1372	N251372	98.13	5.72	5.95
1373	N251373	97.5	5.74	5.98
1374	N251374	96.86	5.86	6.12
1375	N251375	96.23	5.84	6.01
1376	N251376	96.86	5.73	6.08
1377	N251377	97.5	5.88	6.1
1378	N251378	98.76	5.61	6.02
1379	N251379	96.86	5.62	5.97
1380	N251380	96.23	5.52	5.95
1381	N251381	96.23	5.83	6.02
1382	N251382	98.76	5.64	6.12
1383	N251383	96.86	6.2	6.05
1384	N251384	97.5	5.82	6.31
1385	N251385	98.76	5.68	5.76
1386	N251386	98.76	5.77	5.84
1387	N251387	97.5	5.83	5.91
1388	N251388	97.5	5.57	5.65
1389	N251389	98.13	5.64	5.72
1390	N251390	97.5	5.61	5.82
1391	N251391	96.86	5.76	5.85
1392	N251392	96.86	5.82	5.97
1393	N251393	98.34	6.14	6.2
1394	N251394	98.34	6.19	6.24
1395	N251395	97.06	6.05	6.23
1396	N251396	98.34	6.17	6.26
1397	N251397	97.7	6.15	6.22
1398	N251398	97.06	6.13	6.2
1399	N251399	97.06	6.16	6.24
1400	N251400	98.34	5.72	5.88
1401	N251401	97.7	5.68	5.76
1402	N251402	97.06	5.72	5.9
1403	N251403	97.06	5.78	5.96
1404	N251404	98.34	5.73	5.94
1405	N251405	98.98	5.85	5.96

CONTROL COPY

MASTER COPY

1406	N251406	98.34	6.04	6.19
1407	N251407	97.06	5.9	6.1
1408	N251408	98.98	5.97	6.15
1409	N251409	98.34	6.08	6.21
1410	N251410	97.7	5.87	5.99
1411	N251411	97.06	5.9	6.04
1412	N251412	98.34	6.01	6.19
1413	N251413	97.7	6.04	6.21
1414	N251414	98.34	6.02	6.12
1415	N251415	98.34	6.12	6.27
1416	N251416	97.7	6.18	6.31
1417	N251417	98.98	6.08	6.22
1418	N251418	98.34	6.06	6.18
1419	N251419	98.98	6.02	6.14
1420	N251420	97.7	5.86	6.12
1421	N251421	98.98	5.99	6.15
1422	N251422	98.98	5.95	6.17
1423	N251423	98.34	5.87	5.98
1424	N251424	98.98	5.84	6.01
1425	N251425	98.34	5.86	6
1426	N251426	98.98	6.2	6.27
1427	N251427	98.34	6.24	6.29
1428	N251428	98.34	6.25	6.33
1429	N251429	97.06	6.23	6.3
1430	N251430	97.06	6.01	6.17
1431	N251431	97.06	5.76	5.83
1432	N251432	97.06	5.81	5.94
1433	N251433	98.34	5.72	5.85
1434	N251434	98.34	5.73	5.89
1435	N251435	97.7	5.86	5.98
1436	N251436	97.06	6.3	6.39
1437	N251437	97.06	6.33	6.42
1438	N251438	98.34	6.1	6.15
1439	N251439	97.7	6.19	6.27
1440	N251440	98.34	6.29	6.4
1441	N251441	98.98	6.15	6.25
1442	N251442	98.34	6.09	6.22
1443	N251443	98.34	6.05	6.24
1444	N251444	97.06	6.2	6.3
1445	N251445	98.98	5.72	5.97
1446	N251446	98.34	5.75	5.87
1447	N251447	98.34	5.84	5.92
1448	N251448	98.98	6.08	6.14
1449	N251449	97.06	5.97	6.09
1450	N251450	97.06	5.74	5.83
1451	N251451	97.7	5.88	5.96

CONTROL COPY

MASTER COPY

1452	N251452	98.34	6.09	6.17
1453	N251453	98.34	5.89	6.15
1454	N251454	98.98	5.93	6.14
1455	N251455	98.34	6.11	6.26
1456	N251456	98.34	5.99	6.15
1457	N251457	98.98	6.15	6.32
1458	N251458	98.34	6.17	6.3
1459	N251459	97.06	6.2	6.31
1460	N251460	97.06	6.13	6.28
1461	N251461	98.34	6.25	6.35
1462	N251462	98.41	5.86	6.1
1463	N251463	96.51	5.91	6.18
1464	N251464	97.14	5.94	6.21
1465	N251465	97.78	5.89	6.15
1466	N251466	97.78	5.95	6.16
1467	N251467	98.41	5.98	6.17
1468	N251468	98.41	5.8	6.01
1469	N251469	96.51	5.9	6.1
1470	N251470	97.78	5.83	6.08
1471	N251471	97.78	5.51	5.67
1472	N251472	97.7	5.93	6.18
1473	N251473	98.34	5.87	5.94
1474	N251474	98.34	5.96	6.05
1475	N251475	97.06	6.01	6.11
1476	N251476	97.7	5.83	5.91
1477	N251477	97.06	5.79	5.87
1478	N251478	98.34	5.88	5.98
1479	N251479	98.98	5.96	6.09
1480	N251480	97.06	6.38	6.49
1481	N251481	97.7	5.81	5.94
1482	N251482	98.34	5.63	6.1
1483	N251483	97.7	5.8	5.98
1484	N251484	98.34	5.7	5.72
1485	N251485	98.34	5.83	5.81
1486	N251486	97.7	5.77	5.86
1487	N251487	98.34	5.84	5.9
1488	N251488	97.7	5.88	5.89
1489	N251489	98.34	5.85	5.82
1490	N251490	98.34	5.54	5.78
1491	N251491	98.34	5.6	5.8
1492	N251492	98.34	5.58	5.65
1493	N251493	98.34	5.65	5.88
1494	N251494	98.34	5.74	5.81
1495	N251495	98.34	5.64	5.72
1496	N251496	97.7	5.81	5.88
1497	N251497	98.34	5.82	5.89

CONTROL COPY

MASTER COPY

1498	N251498	97.7	5.78	5.83
1499	N251499	97.06	5.63	5.71
1500	N251500	98.34	5.54	5.62
1501	N251501	97.7	5.51	5.64
1502	N251502	97.06	5.54	5.68
1503	N251503	98.34	5.48	5.62
1504	N251504	97.06	5.36	5.57
1505	N251505	98.34	6.06	6.02
1506	N251506	97.06	5.84	5.99
1507	N251507	98.34	5.77	5.92
1508	N251508	98.34	5.66	5.8
1509	N251509	98.34	5.94	6.02
1510	N251510	97.7	6.03	6.08
1511	N251511	98.34	6.41	6.12
1512	N251512	97.06	6.43	6.5
1513	N251513	97.7	6.22	6.43
1514	N251514	97.7	5.82	5.81
1515	N251515	98.34	5.87	5.86
1516	N251516	98.98	5.98	6.01
1517	N251517	97.06	6.28	6.26
1518	N251518	97.06	6.08	6.1
1519	N251519	98.34	6.13	6.15
1520	N251520	97.14	6.08	6.19
1521	N251521	97.78	6.13	6.2
1522	N251522	96.51	5.97	6.3
1523	N251523	96.51	5.98	6.33
1524	N251524	96.51	6.4	6.63
1525	N251525	97.14	5.75	6.05
1526	N251526	96.51	5.7	5.98
1527	N251527	97.14	5.8	6.09
1528	N251528	97.78	5.66	5.97
1529	N251529	97.14	5.51	5.94
1530	N251530	98.41	5.57	5.98
1531	N251531	97.78	5.81	6.1
1532	N251532	97.78	5.65	6.07
1533	N251533	97.14	5.64	5.7
1534	N251534	98.41	5.91	5.95
1535	N251535	97.14	6.15	6.18
1536	N251536	97.14	6.12	6.13
1537	N251537	97.78	5.97	6.07
1538	N251538	97.14	5.8	5.93
1539	N251539	97.78	5.86	6.04
1540	N251540	97.78	5.72	6.12
1541	N251541	96.51	6.09	6.28
1542	N251542	97.14	5.93	6.07
1543	N251543	98.41	6.27	6.47

CONTROL COPY

MASTER COPY

1544	N251544	97.78	6.34	6.52
1545	N251545	97.78	6.09	6.31
1546	N251546	98.41	5.95	6.25
1547	N251547	97.78	6.23	6.46
1548	N251548	97.78	5.73	5.99
1549	N251549	98.09	5.7	5.95
1550	N251550	97.78	5.8	6.01
1551	N251551	97.78	5.9	5.92
1552	N251552	97.78	6.09	6.11
1553	N251553	98.41	6.11	6.08
1554	N251554	97.14	6.14	6.18
1555	N251555	97.78	6.1	6.15
1556	N251556	96.51	6.15	6.11
1557	N251557	97.78	5.83	5.97
1558	N251558	96.51	6.31	6.4
1559	N251559	97.14	5.92	6.04
1560	N251560	97.78	5.95	6.1
1561	N251561	97.78	6.13	6.26
1562	N251562	97.14	6.15	6.29
1563	N251563	96.51	5.84	6.17
1564	N251564	97.78	5.56	5.8
1565	N251565	97.78	5.74	5.96
1566	N251566	96.51	5.65	5.88
1567	N251567	98.41	5.64	5.87
1568	N251568	97.14	5.8	6
1569	N251569	97.78	5.78	5.84
1570	N251570	97.14	5.68	5.83
1571	N251571	98.41	5.79	5.82
1572	N251572	97.78	5.84	5.85
1573	N251573	97.14	5.97	6.08
1574	N251574	97.78	5.7	5.82
1575	N251575	97.78	5.62	5.74
1576	N251576	98.41	5.65	5.76
1577	N251577	96.51	5.68	5.81
1578	N251578	97.78	5.58	5.72
1579	N251579	97.78	5.71	5.84
1580	N251580	97.14	5.7	5.86
1581	N251581	97.78	5.87	5.98
1582	N251582	99.05	5.82	6.21
1583	N251583	96.51	5.9	6.23
1584	N251584	97.78	5.87	6.25
1585	N251585	96.51	5.92	5.93
1586	N251586	97.78	5.95	6.02
1587	N251587	97.14	6.29	6.31
1588	N251588	97.14	6.5	6.55
1589	N251589	97.14	6.01	6.28

CONTROL COPY

MASTER COPY

1590	N251590	97.78	5.92	6.21
1591	N251591	96.51	5.76	6.23
1592	N251592	97.78	5.76	6.22
1593	N251593	97.78	5.67	5.68
1594	N251594	97.78	5.67	5.91
1595	N251595	96.51	5.78	5.97
1596	N251596	98.41	5.55	5.79
1597	N251597	96.75	5.82	6.06
1598	N251598	96.13	6.09	6.21
1599	N251599	96.13	5.84	6.02
1600	N251600	98.62	5.74	5.8
1601	N251601	96.13	5.54	5.86
1602	N251602	97.38	5.66	5.91
1603	N251603	97.38	5.87	6.01
1604	N251604	98	5.48	5.57
1605	N251605	97.38	5.6	5.72
1606	N251606	96.75	5.81	6.02
1607	N251607	97.38	6.1	6.3
1608	N251608	96.13	6.02	6.28
1609	N251609	98.62	5.6	5.82
1610	N251610	96.13	5.95	6.12
1611	N251611	96.75	5.78	6.04
1612	N251612	96.13	5.82	6.08
1613	N251613	96.13	5.85	6.1
1614	N251614	98.62	5.72	5.85
1615	N251615	97.38	5.57	5.72
1616	N251616	98	5.65	5.83
1617	N251617	96.13	5.68	5.85
1618	N251618	96.13	5.65	5.81
1619	N251619	96.75	5.9	6.22
1620	N251620	96.13	5.86	6.13
1621	N251621	96.75	5.84	6.09
1622	N251622	97.38	5.92	6.15
1623	N251623	96.13	5.64	5.86
1624	N251624	96.13	5.71	5.93
1625	N251625	97.38	5.75	5.96
1626	N251626	96.13	5.78	5.99
1627	N251627	96.13	5.83	6.06
1628	N251628	99.61	5.7	6.04
1629	N251629	98.34	5.62	6
1630	N251630	98.34	5.63	5.99
1631	N251631	97.06	5.61	6.01
1632	N251632	97.06	5.49	6.01
1633	N251633	97.7	5.5	5.75
1634	N251634	98.98	5.69	5.89
1635	N251635	97.06	5.84	6.1

CONTROL COPY

MASTER COPY

1636	N251636	98.34	5.82	6.05
1637	N251637	98.98	6.09	6.16
1638	N251638	98.98	5.88	6.14
1639	N251639	98.34	6.12	6.22
1640	N251640	98.34	5.72	5.91
1641	N251641	97.06	5.75	5.95
1642	N251642	98.34	6.12	6.31
1643	N251643	97.06	6.08	6.3
1644	N251644	98.34	5.57	5.85
1645	N251645	97.7	5.7	5.92
1646	N251646	98.34	5.64	5.95
1647	N251647	97.06	5.58	5.88
1648	N251648	97.7	5.64	5.9
1649	N251649	98.34	5.6	5.91
1650	N251650	98.96	5.56	5.85
1651	N251651	97.06	5.6	5.92
1652	N251652	97.06	5.72	5.95
1653	N251653	97.7	5.76	5.98
1654	N251654	97.06	5.66	5.91
1655	N251655	97.7	5.73	5.98
1656	N251656	97.06	5.68	5.92
1657	N251657	97.06	5.75	5.97
1658	N251658	97.7	5.71	5.94
1659	N251659	97.7	5.7	5.85
1660	N251660	97.06	5.69	6.02
1661	N251661	98.34	5.99	6.02
1662	N251662	97.7	6.15	6.21
1663	N251663	97.7	5.81	6.23
1664	N251664	97.06	5.46	5.98
1665	N251665	98.34	5.9	6.02
1666	N251666	97.7	6.03	6.15
1667	N251667	98.34	5.93	6.13
1668	N251668	97.06	5.69	5.92
1669	N251669	97.7	5.67	6.18
1670	N251670	97.06	5.99	6.19
1671	N251671	97.06	5.55	5.74
1672	N251672	97.7	5.62	5.83
1673	N251673	97.06	5.68	5.89
1674	N251674	97.7	5.78	5.99
1675	N251675	98.34	5.81	6.04
1676	N251676	97.7	5.86	6.08
1677	N251677	98.34	5.74	5.92
1678	N251678	98.34	5.8	6.02
1679	N251679	97.7	5.87	6.1
1680	N251680	98.98	6.09	6.12
1681	N251681	97.06	5.91	6.13

CONTROL COPY

MASTER COPY

1682	N251682	98.34	5.68	6.02
1683	N251683	97.7	5.76	6.04
1684	N251684	97.06	5.76	6.01
1685	N251685	98.34	5.59	5.82
1686	N251686	97.7	5.83	6.02
1687	N251687	98.34	5.95	6.15
1688	N251688	98.34	5.74	5.96
1689	N251689	97.14	5.64	5.89
1690	N251690	97.78	5.7	5.92
1691	N251691	97.78	5.62	5.86
1692	N251692	97.14	5.6	5.84
1693	N251693	96.51	5.63	5.88
1694	N251694	97.78	5.66	5.9
1695	N251695	96.51	5.64	5.87
1696	N251696	97.78	5.58	5.82
1697	N251697	98.41	5.48	5.78
1698	N251698	98.41	5.66	6.27
1699	N251699	97.14	5.6	6.03
1700	N251700	97.14	6.33	6.62
1701	N251701	97.14	5.83	5.89
1702	N251702	98.41	6.12	6.23
1703	N251703	97.78	5.97	6.21
1704	N251704	98.41	6.39	6.56
1705	N251705	96.51	6.47	6.59
1706	N251706	96.51	5.71	6.02
1707	N251707	97.78	5.68	6
1708	N251708	97.14	5.82	6.21
1709	N251709	97.78	5.9	6.22
1710	N251710	97.22	6.08	6.25
1711	N251711	98.48	6.01	6.32
1712	N251712	97.22	5.58	5.87
1713	N251713	96.59	5.75	6.15
1714	N251714	97.22	5.64	6.08
1715	N251715	97.85	5.58	5.91
1716	N251716	96.59	5.81	6.04
1717	N251717	98.48	5.72	6.02
1718	N251718	97.85	5.5	5.89
1719	N251719	97.22	5.4	5.85
1720	N251720	97.85	5.73	5.88
1721	N251721	97.85	5.67	5.8
1722	N251722	97.22	5.61	5.83
1723	N251723	97.22	5.67	5.69
1724	N251724	97.22	5.4	5.61
1725	N251725	96.59	5.59	5.63
1726	N251726	97.85	5.99	6.03
1727	N251727	98.48	5.76	6.02

CONTROL COPY

MASTER COPY

1728	N251728	97.22	5.78	6.03
1729	N251729	97.85	5.71	5.98
1730	N251730	96.59	5.71	5.95
1731	N251731	97.22	5.6	5.91
1732	N251732	98.48	5.96	6.28
1733	N251733	97.22	5.85	6.14
1734	N251734	98.48	5.87	6.12
1735	N251735	97.22	5.79	5.99
1736	N251736	98.48	5.74	6.02
1737	N251737	97.22	5.8	6.1
1738	N251738	97.85	5.64	5.95
1739	N251739	98.48	5.53	5.86
1740	N251740	96.59	5.82	6.16
1741	N251741	97.22	5.74	5.98
1742	N251742	96.59	5.7	5.89
1743	N251743	97.85	5.94	6.09
1744	N251744	97.22	5.54	5.9
1745	N251745	96.59	5.67	5.89
1746	N251746	97.22	5.67	5.89
1747	N251747	97.22	5.73	5.9
1748	N251748	97.22	5.98	5.99
1749	N251749	97.22	6.09	6.11
1750	N251750	98.48	5.92	6.19
1751	N251751	97.22	5.89	6.02
1752	N251752	98.48	5.73	5.9
1753	N251753	97.22	5.66	5.82
1754	N251754	97.85	5.4	5.81
1755	N251755	96.59	5.65	5.96
1756	N251756	97.22	5.46	5.85
1757	N251757	97.85	5.53	5.83
1758	N251758	96.59	5.48	5.86
1759	N251759	96.59	5.51	5.89
1760	N251760	97.85	5.49	5.91
1761	N251761	97.22	5.48	6.22
1762	N251762	97.22	6.09	6.21
1763	N251763	97.22	5.64	6.23
1764	N251764	96.59	5.8	6.02
1765	N251765	97.22	5.97	6.08
1766	N251766	97.62	5.8	6.01
1767	N251767	97.62	6.08	6.15
1768	N251768	98.91	5.71	5.87
1769	N251769	96.34	6.22	6.27
1770	N251770	97.62	6.25	6.33
1771	N251771	96.34	6.18	6.28
1772	N251772	97.62	5.85	6.1
1773	N251773	97.62	5.92	6.15

CONTROL COPY

MASTER COPY

1774	N251774	96.34	5.05	6.24
1775	N251775	97.62	6.02	6.21
1776	N251776	98.91	5.67	6.12
1777	N251777	97.62	5.7	5.91
1778	N251778	98.91	5.9	6.21
1779	N251779	97.62	5.73	6.14
1780	N251780	98.27	5.78	6.18
1781	N251781	96.34	5.83	6.24
1782	N251782	96.98	5.89	6.27
1783	N251783	96.98	5.92	6.05
1784	N251784	97.62	5.77	5.98
1785	N251785	97.62	5.89	6.11
1786	N251786	96.98	5.69	5.92
1787	N251787	97.62	5.77	6.17
1788	N251788	96.34	5.8	6.08
1789	N251789	97.62	5.84	6.1
1790	N251790	98.91	5.72	5.91
1791	N251791	98.27	6.26	6.35
1792	N251792	98.91	6.04	6.32
1793	N251793	97.62	6.05	6.19
1794	N251794	96.98	6.02	6.15
1795	N251795	97.62	5.83	6.12
1796	N251796	98.91	5.85	6.18
1797	N251797	98.91	5.67	6.07
1798	N251798	98.27	5.61	6.04
1799	N251799	97.62	5.52	5.95
1800	N251800	97.62	5.43	5.81
1801	N251801	96.34	5.5	5.83
1802	N251802	97.62	5.58	5.9
1803	N251803	96.34	5.69	6.11
1804	N251804	96.98	5.92	6.21
1805	N251805	96.98	5.98	6.2
1806	N251806	96.34	6.06	6.09
1807	N251807	97.62	6.12	6.39
1808	N251808	96.98	6.04	6.24
1809	N251809	96.98	5.88	6.1
1810	N251810	98.91	5.84	6.05
1811	N251811	98.91	6.22	6.29
1812	N251812	97.62	5.95	6.21
1813	N251813	97.62	5.83	6.02
1814	N251814	98.27	5.65	5.89
1815	N251815	96.34	5.49	5.87
1816	N251816	97.62	5.71	5.96
1817	N251817	98.91	5.64	5.9
1818	N251818	98.27	5.68	5.89
1819	N251819	98.91	5.72	6.01

CONTROL COPY

MASTER COPY

1820	N251820	98.27	5.57	5.85
1821	N251821	96.98	5.84	6.12
1822	N251822	96.98	5.93	6
1823	N251823	97.62	5.83	6.17
1824	N251824	96.34	5.84	6.12
1825	N251825	98.91	5.79	6.24
1826	N251826	97.62	5.88	6.09
1827	N251827	96.34	5.75	6.23
1828	N251828	96.34	5.72	6.1
1829	N251829	96.98	5.79	6.11
1830	N251830	96.98	5.82	6.19
1831	N251831	97.62	5.93	6.27
1832	N251832	98.27	5.79	5.96
1833	N251833	98.91	5.67	5.82
1834	N251834	97.62	5.56	5.8
1835	N251835	97.62	5.95	6.24
1836	N251836	96.34	5.8	5.94
1837	N251837	97.62	6.01	6.27
1838	N251838	97.62	6.02	6.3
1839	N251839	97.62	5.74	6.16
1840	N251840	96.34	5.9	6.28
1841	N251841	97.62	5.71	6.16
1842	N251842	98.27	5.77	6.1
1843	N251843	97.62	5.7	6.04
1844	N251844	96.98	5.66	6.12
1845	N251845	98.27	5.72	5.98
1846	N251846	98.48	5.75	5.8
1847	N251847	97.85	5.76	5.84
1848	N251848	97.22	5.72	6.01
1849	N251849	97.22	5.75	5.96
1850	N251850	97.85	5.9	6.14
1851	N251851	96.59	5.66	5.92
1852	N251852	97.85	5.56	5.8
1853	N251853	97.22	5.89	5.93
1854	N251854	97.22	5.87	5.94
1855	N251855	96.59	5.8	5.91
1856	N251856	97.22	5.8	5.93
1857	N251857	97.85	5.72	5.84
1858	N251858	97.22	5.7	5.81
1859	N251859	97.22	5.68	5.81
1860	N251860	98.48	5.72	6.02
1861	N251861	97.22	5.52	5.95
1862	N251862	96.59	5.73	6.04
1863	N251863	97.22	5.93	6.14
1864	N251864	98.48	5.98	6.21
1865	N251865	96.59	5.81	6.12

CONTROL COPY

MASTER COPY

1866	N251866	98.48	5.97	6.18
1867	N251867	98.48	5.6	5.98
1868	N251868	97.22	5.8	6.12
1869	N251869	97.22	5.63	5.82
1870	N251870	96.59	5.73	6.03
1871	N251871	97.85	5.94	6.12
1872	N251872	97.22	5.91	6.1
1873	N251873	98.48	6.08	6.24
1874	N251874	97.22	6.04	6.28
1875	N251875	96.59	6.07	6.21
1876	N251876	97.22	5.96	6.13
1877	N251877	98.48	5.6	5.72
1878	N251878	97.22	5.8	5.91
1879	N251879	97.22	5.54	5.73
1880	N251880	96.59	5.72	5.83
1881	N251881	96.59	5.72	6.01
1882	N251882	97.22	5.75	5.94
1883	N251883	97.22	6.02	6.17
1884	N251884	96.59	5.98	6.1
1885	N251885	97.22	6.01	6.2
1886	N251886	98.48	5.91	6.14
1887	N251887	97.22	5.99	6.16
1888	N251888	96.59	6.05	6.23
1889	N251889	97.22	6.07	6.27
1890	N251890	97.22	6.06	6.24
1891	N251891	97.22	5.73	6.01
1892	N251892	98.48	5.67	5.97
1893	N251893	97.22	5.68	5.89
1894	N251894	96.59	5.65	5.92
1895	N251895	97.22	5.6	5.85
1896	N251896	97.85	5.44	5.9
1897	N251897	96.59	5.72	5.85
1898	N251898	98.48	5.68	5.95
1899	N251899	97.22	5.73	6.05
1900	N251900	97.22	6.04	6.06
1901	N251901	96.59	5.74	6
1902	N251902	97.85	6.02	6.03
1903	N251903	98.48	5.9	6.01
1904	N251904	97.85	5.67	5.82
1905	N251905	98.48	5.59	5.83
1906	N251906	97.85	5.72	5.85
1907	N251907	97.22	5.73	5.84
1908	N251908	98.48	5.58	5.81
1909	N251909	98.48	5.87	6.12
1910	N251910	97.22	6.29	6.52
1911	N251911	96.59	5.7	6

CONTROL COPY

MASTER COPY

1912	N251912	97.22	6.01	6.26
1913	N251913	96.59	5.68	5.89
1914	N251914	97.22	5.63	5.95
1915	N251915	96.59	5.72	6.04
1916	N251916	97.22	5.44	5.85
1917	N251917	97.22	5.69	5.99
1918	N251918	95.95	5.6	5.81
1919	N251919	96.59	5.48	5.8
1920	N251920	97.22	5.62	5.84
1921	N251921	96.59	5.67	5.91
1922	N251922	97.22	5.51	5.87
1923	N251923	97.22	5.63	5.9
1924	N251924	97.22	5.47	5.5
1925	N251925	97.22	5.43	5.57
1926	N251926	97.85	5.48	5.89
1927	N251927	98.48	5.74	5.92
1928	N251928	97.22	5.86	5.94
1929	N251929	97.22	5.91	6

Chemical/Microbial Analysis for Finished product Result

S/N	BATCH NO	Sodium Chloride Assay (95 – 105%)	pH (sample) (4.50 – 7.00)	Sterility (MUST BE STERILE)
1	N25001	97.22	5.29	STERILE
2	N25002	97.85	5.28	STERILE
3	N25003	98.48	5.41	STERILE
4	N25004	97.22	5.34	STERILE
5	N25005	97.85	5.17	STERILE
6	N25006	98.48	5.21	STERILE
7	N25007	97.85	5.14	STERILE
8	N25008	97.22	5.18	STERILE
9	N25009	98.48	5.11	STERILE
10	N25010	97.22	5.23	STERILE
11	N25011	97.22	5.78	STERILE
12	N25012	98.48	5.67	STERILE
13	N25013	97.22	5.38	STERILE
14	N25014	97.85	5.2	STERILE
15	N25015	97.22	5.28	STERILE
16	N25016	97.22	5.35	STERILE
17	N25017	97.22	5.33	STERILE
18	N25018	98.48	5.34	STERILE

CONTROL COPY

MASTER COPY

19	N25019	97.85	5.26	STERILE
20	N25020	98.48	5.16	STERILE
21	N25021	97.85	5.75	STERILE
22	N25022	97.22	5.92	STERILE
23	N25023	97.85	5.96	STERILE
24	N25024	98.48	5.87	STERILE
25	N25025	97.22	5.71	STERILE
26	N25026	97.85	5.91	STERILE
27	N25027	98.48	5.48	STERILE
28	N25028	97.85	5.68	STERILE
29	N25029	97.22	5.59	STERILE
30	N25030	98.48	5.65	STERILE
31	N25031	97.22	5.7	STERILE
32	N25032	97.22	5.69	STERILE
33	N25033	98.48	5.64	STERILE
34	N25034	97.22	5.54	STERILE
35	N25035	97.85	5.65	STERILE
36	N25036	97.22	5.97	STERILE
37	N25037	97.22	5.8	STERILE
38	N25038	97.22	5.44	STERILE
39	N25039	98.48	5.42	STERILE
40	N25040	97.85	5.45	STERILE
41	N25041	98.48	5.55	STERILE
42	N25042	97.85	5.52	STERILE
43	N25043	97.22	5.8	STERILE
44	N25044	97.85	5.9	STERILE
45	N25045	98.48	5.68	STERILE
46	N25046	97.22	5.76	STERILE
47	N25047	97.85	5.78	STERILE
48	N25048	98.48	5.95	STERILE
49	N25049	97.85	5.9	STERILE
50	N25050	97.22	5.61	STERILE
51	N25051	98.48	5.52	STERILE
52	N25052	97.22	5.96	STERILE
53	N25053	97.22	5.89	STERILE
54	N25054	98.48	6.34	STERILE
55	N25055	97.22	6.24	STERILE
56	N25056	97.85	6.1	STERILE
57	N25057	97.22	6.08	STERILE
58	N25058	97.22	6.13	STERILE
59	N25059	97.22	6.14	STERILE
60	N25060	98.48	6.06	STERILE
61	N25061	97.85	6.34	STERILE
62	N25062	98.48	6.16	STERILE
63	N25063	97.85	5.9	STERILE
64	N25064	97.22	6.04	STERILE

CONTROL COPY

MASTER COPY

65	N25065	97.85	5.9	STERILE
66	N25066	98.48	5.87	STERILE
67	N25067	97.22	5.76	STERILE
68	N25068	97.85	5.55	STERILE
69	N25069	98.48	5.79	STERILE
70	N25070	97.85	5.52	STERILE
71	N25071	97.22	5.32	STERILE
72	N25072	98.48	5.36	STERILE
73	N25073	97.22	5.65	STERILE
74	N25074	97.22	5.52	STERILE
75	N25075	98.48	6.26	STERILE
76	N25076	97.22	5.39	STERILE
77	N25077	97.85	5.08	STERILE
78	N25078	97.22	5.09	STERILE
79	N25079	97.22	5.16	STERILE
80	N25080	97.22	5.23	STERILE
81	N25081	98.48	5.22	STERILE
82	N25082	97.85	5.12	STERILE
83	N25083	98.48	5.24	STERILE
84	N25084	97.85	5.58	STERILE
85	N25085	97.22	5.78	STERILE
86	N25086	97.85	5.8	STERILE
87	N25087	98.48	5.67	STERILE
88	N25088	97.22	5.46	STERILE
89	N25089	97.85	5.32	STERILE
90	N25090	98.48	5.19	STERILE
91	N25091	97.85	5.24	STERILE
92	N25092	97.22	5.42	STERILE
93	N25093	98.48	5.72	STERILE
94	N25094	97.22	5.01	STERILE
95	N25095	97.22	5.05	STERILE
96	N25096	98.48	4.98	STERILE
97	N25097	97.22	5.12	STERILE
98	N25098	97.85	5.14	STERILE
99	N25099	97.22	5.25	STERILE
100	N25100	97.22	5.76	STERILE
101	N25101	97.22	5.25	STERILE
102	N25102	98.48	5.59	STERILE
103	N25103	97.85	5.2	STERILE
104	N25104	98.48	5.29	STERILE
105	N25105	97.85	5.16	STERILE
106	N25106	97.22	5.17	STERILE
107	N25107	97.85	5.52	STERILE
108	N25108	98.48	5.8	STERILE
109	N25109	97.22	5.41	STERILE
110	N25110	97.85	5.61	STERILE

CONTROL COPY

MASTER COPY

111	N25111	98.48	5.38	STERILE
112	N25112	97.85	5.92	STERILE
113	N25113	97.22	5.66	STERILE
114	N25114	98.48	5.19	STERILE
115	N25115	97.22	5.66	STERILE
116	N25116	97.22	5.65	STERILE
117	N25117	98.48	5.65	STERILE
118	N25118	97.22	5.39	STERILE
119	N25119	97.85	5.32	STERILE
120	N25120	97.22	5.23	STERILE
121	N25121	97.22	5.13	STERILE
122	N25122	97.22	5.19	STERILE
123	N25123	98.48	5.11	STERILE
124	N25124	97.85	5.21	STERILE
125	N25125	98.48	5.13	STERILE
126	N25126	97.85	5.14	STERILE
127	N25127	97.22	5.24	STERILE
128	N25128	97.85	5.17	STERILE
129	N25129	98.48	5.19	STERILE
130	N25130	97.22	5.28	STERILE
131	N25131	97.85	5.06	STERILE
132	N25132	98.48	5.04	STERILE
133	N25133	97.85	5.17	STERILE
134	N25134	97.22	5.04	STERILE
135	N25135	98.48	5.07	STERILE
136	N25136	97.22	5.09	STERILE
137	N25137	97.22	5.04	STERILE
138	N25138	98.48	5.17	STERILE
139	N25139	97.22	5.16	STERILE
140	N25140	97.85	5.12	STERILE
141	N25141	97.22	5.22	STERILE
142	N25142	97.22	5.25	STERILE
143	N25143	97.22	5.33	STERILE
144	N25144	98.48	5.55	STERILE
145	N25145	97.85	5.36	STERILE
146	N25146	98.48	5.77	STERILE
147	N25147	97.85	5.38	STERILE
148	N25148	97.22	5.35	STERILE
149	N25149	97.85	5.61	STERILE
150	N25150	98.48	5.35	STERILE
151	N25151	97.22	5.41	STERILE
152	N25152	97.85	5.44	STERILE
153	N25153	98.48	5.27	STERILE
154	N25154	97.85	5.12	STERILE
155	N25155	97.22	5.29	STERILE
156	N25156	98.48	5.19	STERILE

CONTROL COPY

MASTER COPY

157	N25157	97.22	5.32	STERILE
158	N25158	97.22	5.24	STERILE
159	N25159	98.48	5.27	STERILE
160	N25160	97.22	5.34	STERILE
161	N25161	97.85	5.32	STERILE
162	N25162	97.22	5.41	STERILE
163	N25163	97.22	5.57	STERILE
164	N25164	97.22	5.57	STERILE
165	N25165	98.48	5.36	STERILE
166	N25166	97.85	5.42	STERILE
167	N25167	98.48	5.49	STERILE
168	N25168	97.85	5.41	STERILE
169	N25169	97.22	5.32	STERILE
170	N25170	97.85	5.42	STERILE
171	N25171	98.48	5.33	STERILE
172	N25172	97.22	5.24	STERILE
173	N25173	97.85	5.73	STERILE
174	N25174	98.48	5.31	STERILE
175	N25175	97.85	5.28	STERILE
176	N25176	97.22	5.56	STERILE
177	N25177	98.48	5.62	STERILE
178	N25178	97.22	5.49	STERILE
179	N25179	97.22	5.56	STERILE
180	N25180	98.48	5.29	STERILE
181	N25181	97.22	4.87	STERILE
182	N25182	97.85	5.72	STERILE
183	N25183	97.22	5.07	STERILE
184	N25184	97.22	4.56	STERILE
185	N25185	97.22	5.2	STERILE
186	N25186	98.48	5.19	STERILE
187	N25187	97.85	5.74	STERILE
188	N25188	98.48	5.7	STERILE
189	N25189	97.85	5.61	STERILE
190	N25190	97.22	5.71	STERILE
191	N25191	97.85	5.54	STERILE
192	N25192	98.48	5.85	STERILE
193	N25193	97.22	5.91	STERILE
194	N25194	97.85	6.04	STERILE
195	N25195	98.48	5.85	STERILE
196	N25196	97.85	5.49	STERILE
197	N25197	97.22	5.41	STERILE
198	N25198	98.48	5.37	STERILE
199	N25199	97.22	5.3	STERILE
200	N25200	97.22	5.25	STERILE
201	N25201	98.48	5.32	STERILE
202	N25202	97.22	5.35	STERILE

CONTROL COPY

MASTER COPY

203	N25203	97.85	5.51	STERILE
204	N25204	97.22	5.52	STERILE
205	N25205	97.22	5.56	STERILE
206	N25206	97.22	5.97	STERILE
207	N25207	98.48	6.07	STERILE
208	N25208	97.85	6.15	STERILE
209	N25209	98.48	5.89	STERILE
210	N25210	97.85	5.95	STERILE
211	N25211	97.22	6.03	STERILE
212	N25212	97.85	6.16	STERILE
213	N25213	98.48	5.99	STERILE
214	N25214	97.22	6.08	STERILE
215	N25215	97.85	6.18	STERILE
216	N25216	98.48	5.98	STERILE
217	N25217	97.85	6.03	STERILE
218	N25218	97.22	6.08	STERILE
219	N25219	98.48	6.13	STERILE
220	N25220	97.22	6	STERILE
221	N25221	97.22	6.05	STERILE
222	N25222	98.48	5.95	STERILE
223	N25223	97.22	5.85	STERILE
224	N25224	97.85	5.68	STERILE
225	N25225	97.22	5.72	STERILE
226	N25226	97.22	5.25	STERILE
227	N25227	97.22	5.22	STERILE
228	N25228	98.48	5.22	STERILE
229	N25229	97.85	5.5	STERILE
230	N25230	98.48	5.5	STERILE
231	N25231	97.85	5.73	STERILE
232	N25232	97.22	5.62	STERILE
233	N25233	97.85	5.3	STERILE
234	N25234	98.48	5.68	STERILE
235	N25235	97.22	5.32	STERILE
236	N25236	97.85	5.58	STERILE
237	N25237	98.48	5.81	STERILE
238	N25238	97.85	5.86	STERILE
239	N25239	97.22	5.54	STERILE
240	N25240	98.48	5.53	STERILE
241	N25241	97.22	5.78	STERILE
242	N25242	97.22	5.17	STERILE
243	N25243	98.48	5.35	STERILE
244	N25244	97.22	5.62	STERILE
245	N25245	97.85	5.57	STERILE
246	N25246	97.22	5.7	STERILE
247	N25247	97.22	5.66	STERILE
248	N25248	97.22	5.8	STERILE

CONTROL COPY

MASTER COPY

249	N25249	98.48	5.93	STERILE
250	N25250	97.85	5.95	STERILE
251	N25251	98.48	5.56	STERILE
252	N25252	97.85	5.45	STERILE
253	N25253	97.22	5.47	STERILE
254	N25254	97.85	5.44	STERILE
255	N25255	98.48	5.58	STERILE
256	N25256	97.22	5.73	STERILE
257	N25257	97.85	5.43	STERILE
258	N25258	98.48	5.61	STERILE
259	N25259	97.85	5.55	STERILE
260	N25260	97.22	5.52	STERILE
261	N25261	98.48	5.53	STERILE
262	N25262	97.22	5.67	STERILE
263	N25263	97.22	5.73	STERILE
264	N25264	98.48	5.63	STERILE
265	N25265	97.22	5.78	STERILE
266	N25266	97.85	5.56	STERILE
267	N25267	97.22	5.66	STERILE
268	N25268	97.22	5.54	STERILE
269	N25269	97.22	5.51	STERILE
270	N25270	98.48	5.56	STERILE
271	N25271	97.85	5.58	STERILE
272	N25272	98.48	5.76	STERILE
273	N25273	97.85	5.47	STERILE
274	N25274	97.22	5.45	STERILE
275	N25275	97.85	5.39	STERILE
276	N25276	98.48	5.71	STERILE
277	N25277	97.22	5.9	STERILE
278	N25278	97.85	5.92	STERILE
279	N25279	98.48	6.1	STERILE
280	N25280	97.85	5.83	STERILE
281	N25281	97.22	5.71	STERILE
282	N25282	98.48	5.66	STERILE
283	N25283	97.22	5.8	STERILE
284	N25284	97.22	6.03	STERILE
285	N25285	98.48	5.66	STERILE
286	N25286	97.22	5.82	STERILE
287	N25287	97.85	5.87	STERILE
288	N25288	97.22	5.65	STERILE
289	N25289	97.22	5.69	STERILE
290	N25290	97.22	5.93	STERILE
291	N25291	98.48	5.98	STERILE
292	N25292	97.85	5.9	STERILE
293	N25293	98.48	5.56	STERILE
294	N25294	97.85	6.01	STERILE

CONTROL COPY

MASTER COPY

295	N25295	97.22	5.91	STERILE
296	N25296	97.85	5.62	STERILE
297	N25297	98.48	5.81	STERILE
298	N25298	97.22	5.77	STERILE
299	N25299	97.85	5.9	STERILE
300	N25300	98.48	5.88	STERILE
301	N25301	97.85	5.92	STERILE
302	N25302	97.22	5.77	STERILE
303	N25303	98.48	5.86	STERILE
304	N25304	97.22	5.46	STERILE
305	N25305	97.22	5.36	STERILE
306	N25306	98.48	5.32	STERILE
307	N25307	97.22	5.29	STERILE
308	N25308	97.85	5.12	STERILE
309	N25309	97.22	5.1	STERILE
310	N25310	97.22	5.21	STERILE
311	N25311	97.22	5.14	STERILE
312	N25312	98.48	5.18	STERILE
313	N25313	97.85	5.14	STERILE
314	N25314	98.48	5.17	STERILE
315	N25315	97.85	5.21	STERILE
316	N25316	97.22	5.26	STERILE
317	N25317	97.85	5.15	STERILE
318	N25318	98.48	5.27	STERILE
319	N25319	97.22	5.24	STERILE
320	N25320	97.85	5.11	STERILE
321	N25321	98.48	5.25	STERILE
322	N25322	97.85	5.16	STERILE
323	N25323	97.22	5.38	STERILE
324	N25324	98.48	5.59	STERILE
325	N25325	97.22	5.48	STERILE
326	N25326	97.22	5.41	STERILE
327	N25327	98.48	5.26	STERILE
328	N25328	97.22	5.47	STERILE
329	N25329	97.85	5.45	STERILE
330	N25330	97.22	5.3	STERILE
331	N25331	97.22	5.38	STERILE
332	N25332	97.22	5.94	STERILE
333	N25333	98.48	5.74	STERILE
334	N25334	97.85	5.73	STERILE
335	N25335	98.48	5.49	STERILE
336	N25336	97.85	5.5	STERILE
337	N25337	97.22	5.51	STERILE
338	N25338	97.85	5.77	STERILE
339	N25339	98.48	5.57	STERILE
340	N25340	97.22	5.76	STERILE

CONTROL COPY

MASTER COPY

341	N25341	97.85	5.33	STERILE
342	N25342	98.48	5.3	STERILE
343	N25343	97.85	5.77	STERILE
344	N25344	97.22	5.8	STERILE
345	N25345	98.48	5.67	STERILE
346	N25346	97.22	5.83	STERILE
347	N25347	97.22	5.47	STERILE
348	N25348	98.48	5.83	STERILE
349	N25349	97.22	5.47	STERILE
350	N25350	97.85	5.41	STERILE
351	N25351	97.22	5.54	STERILE
352	N25352	97.22	5.66	STERILE
353	N25353	97.22	5.72	STERILE
354	N25354	98.48	5.2	STERILE
355	N25355	97.85	5.43	STERILE
356	N25356	98.48	5.41	STERILE
357	N25357	97.85	5.23	STERILE
358	N25358	97.22	5.13	STERILE
359	N25359	97.85	5.15	STERILE
360	N25360	98.48	5.23	STERILE
361	N25361	97.22	5.24	STERILE
362	N25362	97.85	5.27	STERILE
363	N25363	98.48	5.25	STERILE
364	N25364	97.85	5.48	STERILE
365	N25365	97.22	5.65	STERILE
366	N25366	98.48	5.82	STERILE
367	N25367	97.22	5.87	STERILE
368	N25368	97.22	5.95	STERILE
369	N25369	98.48	6.06	STERILE
370	N25370	97.22	5.92	STERILE
371	N25371	97.85	5.81	STERILE
372	N25372	97.22	5.64	STERILE
373	N25373	97.22	5.68	STERILE
374	N25374	97.22	5.6	STERILE
375	N25375	98.48	5.59	STERILE
376	N25376	97.85	5.6	STERILE
377	N25377	98.48	5.64	STERILE
378	N25378	97.85	5.42	STERILE
379	N25379	97.22	5.64	STERILE
380	N25380	97.85	5.4	STERILE
381	N25381	98.48	5.38	STERILE
382	N25382	97.22	5.25	STERILE
383	N25383	97.85	5.27	STERILE
384	N25384	98.48	5.61	STERILE
385	N25385	97.85	5.72	STERILE
386	N25386	97.22	5.67	STERILE

CONTROL COPY

MASTER COPY

387	N25387	98.48	5.5	STERILE
388	N25388	97.22	5.75	STERILE
389	N25389	97.22	5.22	STERILE
390	N25390	98.48	5.36	STERILE
391	N25391	97.22	5.28	STERILE
392	N25392	97.85	5.31	STERILE
393	N25393	97.22	5.2	STERILE
394	N25394	97.22	5.64	STERILE
395	N25395	97.22	5.59	STERILE
396	N25396	98.48	5.72	STERILE
397	N25397	97.85	5.65	STERILE
398	N25398	98.48	5.54	STERILE
399	N25399	97.85	5.4	STERILE
400	N25400	97.22	5.4	STERILE
401	N25401	97.85	5.47	STERILE
402	N25402	98.48	5.41	STERILE
403	N25403	97.22	5.39	STERILE
404	N25404	97.85	5.32	STERILE
405	N25405	98.48	5.13	STERILE
406	N25406	97.85	5.12	STERILE
407	N25407	97.22	5.28	STERILE
408	N25408	98.48	5.34	STERILE
409	N25409	97.22	5.3	STERILE
410	N25410	97.22	5.68	STERILE
411	N25411	98.48	5.52	STERILE
412	N25412	97.22	5.3	STERILE
413	N25413	97.85	5.22	STERILE
414	N25414	97.22	5.18	STERILE
415	N25415	97.22	5.35	STERILE
416	N25416	97.22	5.36	STERILE
417	N25417	98.48	5.46	STERILE
418	N25418	97.85	5.57	STERILE
419	N25419	98.48	5.72	STERILE
420	N25420	97.85	5.56	STERILE
421	N25421	97.22	5.69	STERILE
422	N25422	97.85	5.71	STERILE
423	N25423	98.48	5.36	STERILE
424	N25424	97.22	5.36	STERILE
425	N25425	97.85	5.49	STERILE
426	N25426	98.48	5.3	STERILE
427	N25427	97.85	5.51	STERILE
428	N25428	97.22	5.2	STERILE
429	N25429	98.48	5.23	STERILE
430	N25430	97.22	5.39	STERILE
431	N25431	97.22	5.25	STERILE
432	N25432	98.48	5.48	STERILE

CONTROL COPY

MASTER COPY

433	N25433	97.22	5.18	STERILE
434	N25434	97.85	4.98	STERILE
435	N25435	97.22	5.52	STERILE
436	N25436	97.22	5.11	STERILE
437	N25437	97.22	5.16	STERILE
438	N25438	98.48	5.29	STERILE
439	N25439	97.85	5.1	STERILE
440	N25440	98.48	5.21	STERILE
441	N25441	97.85	5.5	STERILE
442	N25442	97.22	5.45	STERILE
443	N25443	97.85	5.91	STERILE
444	N25444	98.48	5.98	STERILE
445	N25445	97.22	5.71	STERILE
446	N25446	97.85	5.76	STERILE
447	N25447	98.48	5.95	STERILE
448	N25448	97.85	5.65	STERILE
449	N25449	97.22	5.67	STERILE
450	N25450	98.48	5.57	STERILE
451	N25451	97.22	5.47	STERILE
452	N25452	97.22	5.43	STERILE
453	N25453	98.48	5.19	STERILE
454	N25454	97.22	5.12	STERILE
455	N25455	97.85	5.13	STERILE
456	N25456	97.22	5.18	STERILE
457	N25457	97.22	5.25	STERILE
458	N25458	97.22	5.21	STERILE
459	N25459	98.48	5.26	STERILE
460	N25460	97.85	5.13	STERILE
461	N25461	98.48	5.47	STERILE
462	N25462	97.85	5.74	STERILE
463	N25463	97.22	5.6	STERILE
464	N25464	97.85	5.58	STERILE
465	N25465	98.48	5.73	STERILE
466	N25466	97.22	5.8	STERILE
467	N25467	97.85	5.33	STERILE
468	N25468	98.48	5.19	STERILE
469	N25469	97.85	5.28	STERILE
470	N25470	97.22	5.78	STERILE
471	N25471	98.48	5.85	STERILE
472	N25472	97.22	5.61	STERILE
473	N25473	97.22	5.55	STERILE
474	N25474	98.48	5.54	STERILE
475	N25475	97.22	5.46	STERILE
476	N25476	97.85	5.37	STERILE
477	N25477	97.22	5.08	STERILE
478	N25478	97.22	5.5	STERILE

CONTROL COPY

MASTER COPY

479	N25479	97.22	5.43	STERILE
480	N25480	98.48	5.22	STERILE
481	N25481	97.85	4.98	STERILE
482	N25482	98.48	5.61	STERILE
483	N25483	97.85	5	STERILE
484	N25484	97.22	4.93	STERILE
485	N25485	97.85	5.59	STERILE
486	N25486	98.48	5.25	STERILE
487	N25487	97.22	5.36	STERILE
488	N25488	97.85	5.32	STERILE
489	N25489	98.48	5.6	STERILE
490	N25490	97.85	5.41	STERILE
491	N25491	97.22	5.49	STERILE
492	N25492	98.48	5.42	STERILE
493	N25493	97.22	5.65	STERILE
494	N25494	97.22	5.43	STERILE
495	N25495	98.48	5.58	STERILE
496	N25496	97.22	5.57	STERILE
497	N25497	97.85	5.61	STERILE
498	N25498	97.22	5.64	STERILE
499	N25499	97.22	5.62	STERILE
500	N25500	97.22	5.68	STERILE
501	N25501	98.48	5.5	STERILE
502	N25502	97.85	5.97	STERILE
503	N25503	98.48	5.92	STERILE
504	N25504	97.85	5.9	STERILE
505	N25505	97.22	5.78	STERILE
506	N25506	97.85	5.95	STERILE
507	N25507	98.48	5.9	STERILE
508	N25508	97.22	5.86	STERILE
509	N25509	97.85	6.1	STERILE
510	N25510	98.48	6.06	STERILE
511	N25511	97.85	6.12	STERILE
512	N25512	97.22	6.14	STERILE
513	N25513	98.48	6.08	STERILE
514	N25514	97.22	6.1	STERILE
515	N25515	97.22	5.38	STERILE
516	N25516	98.48	5.61	STERILE
517	N25517	97.22	5.32	STERILE
518	N25518	97.85	5.45	STERILE
519	N25519	97.22	5.48	STERILE
520	N25520	97.22	5.42	STERILE
521	N25521	97.22	5.59	STERILE
522	N25522	98.48	5.69	STERILE
523	N25523	97.85	5.66	STERILE
524	N25524	98.48	5.6	STERILE

CONTROL COPY

MASTER COPY

525	N25525	97.85	5.51	STERILE
526	N25526	97.22	5.47	STERILE
527	N25527	97.85	5.49	STERILE
528	N25528	98.48	5.73	STERILE
529	N25529	97.22	5.77	STERILE
530	N25530	97.85	5.83	STERILE
531	N25531	98.48	5.63	STERILE
532	N25532	97.85	5.84	STERILE
533	N25533	97.22	5.66	STERILE
534	N25534	98.48	5.88	STERILE
535	N25535	97.22	5.93	STERILE
536	N25536	97.22	5.87	STERILE
537	N25537	98.48	5.52	STERILE
538	N25538	97.22	5.72	STERILE
539	N25539	97.85	5.9	STERILE
540	N25540	97.22	6.07	STERILE
541	N25541	97.22	6.06	STERILE
542	N25542	97.22	5.59	STERILE
543	N25543	98.48	5.33	STERILE
544	N25544	97.85	5.39	STERILE
545	N25545	98.48	5.5	STERILE
546	N25546	97.85	5.53	STERILE
547	N25547	97.22	5.42	STERILE
548	N25548	97.85	5.44	STERILE
549	N25549	98.48	5.42	STERILE
550	N25550	97.22	5.75	STERILE
551	N25551	97.85	5.47	STERILE
552	N25552	98.48	5.5	STERILE
553	N25553	97.85	5.54	STERILE
554	N25554	97.22	5.41	STERILE
555	N25555	98.48	5.49	STERILE
556	N25556	97.22	5.38	STERILE
557	N25557	97.22	5.64	STERILE
558	N25558	98.48	5.43	STERILE
559	N25559	97.22	5.35	STERILE
560	N25560	97.85	5.76	STERILE
561	N25561	97.22	5.58	STERILE
562	N25562	97.22	6.08	STERILE
563	N25563	97.22	6.13	STERILE
564	N25564	98.48	6.06	STERILE
565	N25565	97.85	5.87	STERILE
566	N25566	98.48	5.84	STERILE
567	N25567	97.85	5.81	STERILE
568	N25568	97.22	5.19	STERILE
569	N25569	97.85	5.69	STERILE
570	N25570	98.48	5.82	STERILE

CONTROL COPY

MASTER COPY

571	N25571	97.22	5.89	STERILE
572	N25572	97.85	6.02	STERILE
573	N25573	98.48	6.06	STERILE
574	N25574	97.85	5.74	STERILE
575	N25575	97.22	5.81	STERILE
576	N25576	98.48	5.89	STERILE
577	N25577	97.22	5.81	STERILE
578	N25578	97.22	5.79	STERILE
579	N25579	98.48	5.86	STERILE
580	N25580	97.22	5.33	STERILE
581	N25581	97.85	5.48	STERILE
582	N25582	97.22	5.52	STERILE
583	N25583	97.22	5.33	STERILE
584	N25584	97.22	5.38	STERILE
585	N25585	98.48	5.49	STERILE
586	N25586	97.85	5.59	STERILE
587	N25587	98.48	5.29	STERILE
588	N25588	97.85	5.28	STERILE
589	N25589	97.22	5.67	STERILE
590	N25590	97.85	5.41	STERILE
591	N25591	98.48	5.41	STERILE
592	N25592	97.22	5.43	STERILE
593	N25593	97.85	5.43	STERILE
594	N25594	98.48	5.54	STERILE
595	N25595	97.85	5.69	STERILE
596	N25596	97.22	5.84	STERILE
597	N25597	98.48	5.87	STERILE
598	N25598	97.22	5.93	STERILE
599	N25599	97.22	5.85	STERILE
600	N25600	98.48	5.56	STERILE
601	N25601	97.22	5.56	STERILE
602	N25602	97.85	5.82	STERILE
603	N25603	97.22	5.76	STERILE
604	N25604	97.22	5.63	STERILE
605	N25605	97.22	5.97	STERILE
606	N25606	98.48	5.76	STERILE
607	N25607	97.85	5.8	STERILE
608	N25608	98.48	5.63	STERILE
609	N25609	97.85	5.06	STERILE
610	N25610	97.22	5.54	STERILE
611	N25611	97.85	5.46	STERILE
612	N25612	98.48	5.46	STERILE
613	N25613	97.22	5.49	STERILE
614	N25614	97.85	5.46	STERILE
615	N25615	98.48	5.84	STERILE
616	N25616	97.85	5.79	STERILE

CONTROL COPY

MASTER COPY

617	N25617	97.22	5.76	STERILE
618	N25618	98.48	5.32	STERILE
619	N25619	97.22	5.79	STERILE
620	N25620	97.22	5.66	STERILE
621	N25621	98.48	5.83	STERILE
622	N25622	97.22	6.02	STERILE
623	N25623	97.85	5.98	STERILE
624	N25624	97.22	5.79	STERILE
625	N25625	97.22	5.65	STERILE
626	N25626	97.22	5.75	STERILE
627	N25627	98.48	5.55	STERILE
628	N25628	97.85	5.75	STERILE
629	N25629	98.48	5.98	STERILE
630	N25630	97.85	5.69	STERILE
631	N25631	97.22	5.82	STERILE
632	N25632	97.85	5.52	STERILE
633	N25633	98.48	5.24	STERILE
634	N25634	97.22	5.28	STERILE
635	N25635	97.85	5.65	STERILE
636	N25636	98.48	5.51	STERILE
637	N25637	97.85	5.47	STERILE
638	N25638	97.22	5.63	STERILE
639	N25639	98.48	5.45	STERILE
640	N25640	97.22	5.66	STERILE
641	N25641	97.22	5.52	STERILE
642	N25642	98.48	5.56	STERILE
643	N25643	97.22	5.68	STERILE
644	N25644	97.85	5.97	STERILE
645	N25645	97.22	5.56	STERILE
646	N25646	97.22	5.52	STERILE
647	N25647	97.22	5.52	STERILE
648	N25648	98.48	5.4	STERILE
649	N25649	97.85	6.03	STERILE
650	N25650	98.48	5.61	STERILE
651	N25651	97.85	5.34	STERILE
652	N25652	97.22	5.34	STERILE
653	N25653	97.85	5.41	STERILE
654	N25654	98.48	5.6	STERILE
655	N25655	97.22	5.55	STERILE
656	N25656	97.85	5.45	STERILE
657	N25657	98.48	5.76	STERILE
658	N25658	97.85	5.73	STERILE
659	N25659	97.22	5.1	STERILE
660	N25660	98.48	5.13	STERILE
661	N25661	97.22	5.36	STERILE
662	N25662	97.22	5.22	STERILE

CONTROL COPY

MASTER COPY

663	N25663	98.48	5.3	STERILE
664	N25664	97.22	5.44	STERILE
665	N25665	97.85	5.42	STERILE
666	N25666	97.22	5.29	STERILE
667	N25667	97.22	5.22	STERILE
668	N25668	97.22	5.16	STERILE
669	N25669	98.48	5.51	STERILE
670	N25670	97.85	5.45	STERILE
671	N25671	98.48	5.48	STERILE
672	N25672	97.85	5.46	STERILE
673	N25673	97.22	5.48	STERILE
674	N25674	97.85	5.57	STERILE
675	N25675	98.48	5.61	STERILE
676	N25676	97.22	5.6	STERILE
677	N25677	97.85	5.11	STERILE
678	N25678	98.48	5.53	STERILE
679	N25679	97.85	5.54	STERILE
680	N25680	97.22	5.52	STERILE
681	N25681	98.48	5.86	STERILE
682	N25682	97.22	5.68	STERILE
683	N25683	97.22	5.53	STERILE
684	N25684	98.48	5.48	STERILE
685	N25685	97.22	5.38	STERILE
686	N25686	97.85	5.47	STERILE
687	N25687	97.22	5.41	STERILE
688	N25688	97.22	5.39	STERILE
689	N25689	97.22	5.23	STERILE
690	N25690	98.48	5.27	STERILE
691	N25691	97.85	5.75	STERILE
692	N25692	98.48	5.57	STERILE
693	N25693	97.85	5.71	STERILE
694	N25694	97.22	5.94	STERILE
695	N25695	97.85	5.56	STERILE
696	N25696	98.48	5.46	STERILE
697	N25697	97.22	5.53	STERILE
698	N25698	97.85	5.46	STERILE
699	N25699	98.48	5.81	STERILE
700	N25700	97.85	5.54	STERILE
701	N25701	97.22	5.78	STERILE
702	N25702	98.48	5.32	STERILE
703	N25703	97.22	5.3	STERILE
704	N25704	97.22	5.4	STERILE
705	N25705	98.48	5.29	STERILE
706	N25706	97.22	5.41	STERILE
707	N25707	97.85	5.5	STERILE
708	N25708	97.22	5.27	STERILE

CONTROL COPY

MASTER COPY

709	N25709	97.22	5.3	STERILE
710	N25710	97.22	5.25	STERILE
711	N25711	98.48	5.26	STERILE
712	N25712	97.85	5.22	STERILE
713	N25713	98.48	5.37	STERILE
714	N25714	97.85	5.31	STERILE
715	N25715	97.22	5.27	STERILE
716	N25716	97.85	5.26	STERILE
717	N25717	98.48	5.31	STERILE
718	N25718	97.22	6.01	STERILE
719	N25719	97.85	5.95	STERILE
720	N25720	98.48	5.25	STERILE
721	N25721	97.85	5.3	STERILE
722	N25722	97.22	5.4	STERILE
723	N25723	98.48	5.35	STERILE
724	N25724	97.22	5.28	STERILE
725	N25725	97.22	5.32	STERILE
726	N25726	98.48	5.46	STERILE
727	N25727	97.22	5.48	STERILE
728	N25728	97.85	5.48	STERILE
729	N25729	97.22	5.29	STERILE
730	N25730	97.22	5.39	STERILE
731	N25731	97.22	5.5	STERILE
732	N25732	98.48	5.42	STERILE
733	N25733	97.85	5.33	STERILE
734	N25734	98.48	5.4	STERILE
735	N25735	97.85	5.35	STERILE
736	N25736	97.22	5.3	STERILE
737	N25737	97.85	5.25	STERILE
738	N25738	98.48	5.83	STERILE
739	N25739	97.22	5.4	STERILE
740	N25740	97.85	5.32	STERILE
741	N25741	98.48	5.43	STERILE
742	N25742	97.85	5.34	STERILE
743	N25743	97.22	5.28	STERILE
744	N25744	98.48	5.25	STERILE
745	N25745	97.22	5.24	STERILE
746	N25746	97.22	5.3	STERILE
747	N25747	98.48	5.37	STERILE
748	N25748	97.22	5.33	STERILE
749	N25749	97.85	5.76	STERILE
750	N25750	97.22	6.13	STERILE
751	N25751	97.22	5.72	STERILE
752	N25752	97.22	5.76	STERILE
753	N25753	98.48	5.38	STERILE
754	N25754	97.85	5.41	STERILE

CONTROL COPY

MASTER COPY

755	N25755	98.48	5.46	STERILE
756	N25756	97.85	5.73	STERILE
757	N25757	97.22	5.48	STERILE
758	N25758	97.85	5.55	STERILE
759	N25759	98.48	5.32	STERILE
760	N25760	97.22	5.35	STERILE
761	N25761	97.85	5.35	STERILE
762	N25762	98.48	5.29	STERILE
763	N25763	97.85	5.41	STERILE
764	N25764	97.22	5.71	STERILE
765	N25765	98.48	5.36	STERILE
766	N25766	97.22	5.37	STERILE
767	N25767	97.22	5.34	STERILE
768	N25768	98.48	5.38	STERILE
769	N25769	97.22	5.61	STERILE
770	N25770	97.85	5.58	STERILE
771	N25771	97.22	5.48	STERILE
772	N25772	97.22	5.63	STERILE
773	N25773	97.22	5.49	STERILE
774	N25774	98.48	5.62	STERILE
775	N25775	97.85	5.44	STERILE
776	N25776	98.48	5.5	STERILE
777	N25777	97.85	5.35	STERILE
778	N25778	97.22	5.45	STERILE
779	N25779	97.85	5.36	STERILE
780	N25780	98.48	5.4	STERILE
781	N25781	97.22	5.41	STERILE
782	N25782	97.85	5.39	STERILE
783	N25783	98.48	5.5	STERILE
784	N25784	97.85	5.43	STERILE
785	N25785	97.22	5.38	STERILE
786	N25786	98.48	5.4	STERILE
787	N25787	97.22	5.39	STERILE
788	N25788	97.22	5.51	STERILE
789	N25789	98.48	5.41	STERILE
790	N25790	97.22	5.37	STERILE
791	N25791	97.85	5.35	STERILE
792	N25792	97.22	5.44	STERILE
793	N25793	97.22	5.76	STERILE
794	N25794	97.22	5.74	STERILE
795	N25795	98.48	5.73	STERILE
796	N25796	97.85	5.6	STERILE
797	N25797	98.48	5.7	STERILE
798	N25798	97.85	5.76	STERILE
799	N25799	97.22	5.73	STERILE
800	N25800	97.85	5.65	STERILE

CONTROL COPY

MASTER COPY

801	N25801	98.48	5.63	STERILE
802	N25802	97.22	5.66	STERILE
803	N25803	97.85	5.75	STERILE
804	N25804	98.48	5.65	STERILE
805	N25805	97.85	5.57	STERILE
806	N25806	97.22	5.51	STERILE
807	N25807	98.48	5.62	STERILE
808	N25808	97.22	5.4	STERILE
809	N25809	97.22	5.66	STERILE
810	N25810	98.48	5.85	STERILE
811	N25811	97.22	5.37	STERILE
812	N25812	97.85	5.6	STERILE
813	N25813	97.22	5.3	STERILE
814	N25814	97.22	5.65	STERILE
815	N25815	97.22	5.12	STERILE
816	N25816	98.48	5.95	STERILE
817	N25817	97.85	5.69	STERILE
818	N25818	98.48	6.01	STERILE
819	N25819	97.85	5.79	STERILE
820	N25820	97.22	5.44	STERILE
821	N25821	97.85	5.53	STERILE
822	N25822	98.48	5.36	STERILE
823	N25823	97.22	5.46	STERILE
824	N25824	97.85	5.57	STERILE
825	N25825	98.48	5.55	STERILE
826	N25826	97.85	5.74	STERILE
827	N25827	97.22	6.16	STERILE
828	N25828	98.48	5.97	STERILE
829	N25829	97.22	5.3	STERILE
830	N25830	97.22	5.72	STERILE
831	N25831	98.48	5.5	STERILE
832	N25832	97.22	5.54	STERILE
833	N25833	97.85	5.74	STERILE
834	N25834	97.22	5.43	STERILE
835	N25835	97.22	5.5	STERILE
836	N25836	97.22	5.7	STERILE
837	N25837	98.48	5.58	STERILE
838	N25838	97.85	5.68	STERILE
839	N25839	98.48	5.61	STERILE
840	N25840	97.85	5.55	STERILE
841	N25841	97.22	5.7	STERILE
842	N25842	97.85	5.63	STERILE
843	N25843	98.48	5.23	STERILE
844	N25844	97.22	5.35	STERILE
845	N25845	97.85	5.38	STERILE
846	N25846	98.48	5.26	STERILE

CONTROL COPY

MASTER COPY

847	N25847	97.85	5.36	STERILE
848	N25848	97.22	5.24	STERILE
849	N25849	98.48	5.28	STERILE
850	N25850	97.22	5.23	STERILE
851	N25851	97.22	5.44	STERILE
852	N25852	98.48	5.4	STERILE
853	N25853	97.22	5.28	STERILE
854	N25854	97.85	5.34	STERILE
855	N25855	97.22	5.36	STERILE
856	N25856	97.22	5.24	STERILE
857	N25857	97.22	5.3	STERILE
858	N25858	98.48	5.47	STERILE
859	N25859	97.85	5.47	STERILE
860	N25860	98.48	5.32	STERILE
861	N25861	97.85	5.42	STERILE
862	N25862	97.22	5.32	STERILE
863	N25863	97.85	5.44	STERILE
864	N25864	98.48	5.55	STERILE
865	N25865	97.22	5.43	STERILE
866	N25866	97.85	5.64	STERILE
867	N25867	98.48	5.44	STERILE
868	N25868	97.85	5.51	STERILE
869	N25869	97.22	5.57	STERILE
870	N25870	98.48	5.46	STERILE
871	N25871	97.22	5.36	STERILE
872	N25872	97.22	5.47	STERILE
873	N25873	98.48	5.68	STERILE
874	N25874	97.22	5.67	STERILE
875	N25875	97.85	5.96	STERILE
876	N25876	97.22	5.77	STERILE
877	N25877	97.22	5.72	STERILE
878	N25878	97.22	5.74	STERILE
879	N25879	98.48	5.73	STERILE
880	N25880	97.85	5.8	STERILE
881	N25881	98.48	5.5	STERILE
882	N25882	97.85	5.3	STERILE
883	N25883	97.22	5.6	STERILE
884	N25884	97.85	5.4	STERILE
885	N25885	98.48	5.51	STERILE
886	N25886	97.22	5.36	STERILE
887	N25887	97.85	5.39	STERILE
888	N25888	98.48	5.71	STERILE
889	N25889	97.85	5.72	STERILE
890	N25890	97.22	5.43	STERILE
891	N25891	98.48	5.58	STERILE
892	N25892	97.22	5.47	STERILE

CONTROL COPY

MASTER COPY

893	N25893	97.22	5.5	STERILE
894	N25894	98.48	5.36	STERILE
895	N25895	97.22	5.38	STERILE
896	N25896	97.85	5.39	STERILE
897	N25897	97.22	5.52	STERILE
898	N25898	97.22	5.7	STERILE
899	N25899	97.22	5.22	STERILE
900	N25900	98.48	5.12	STERILE
901	N25901	97.85	5.17	STERILE
902	N25902	98.48	5.34	STERILE
903	N25903	97.85	5.49	STERILE
904	N25904	97.22	5.53	STERILE
905	N25905	97.85	5.4	STERILE
906	N25906	98.48	5.41	STERILE
907	N25907	97.22	5.52	STERILE
908	N25908	97.85	5.55	STERILE
909	N25909	98.48	5.73	STERILE
910	N25910	97.85	5.03	STERILE
911	N25911	97.22	5.22	STERILE
912	N25912	98.48	5.36	STERILE
913	N25913	97.22	5.17	STERILE
914	N25914	97.22	5.37	STERILE
915	N25915	98.48	5.29	STERILE
916	N25916	97.22	5.41	STERILE
917	N25917	97.85	5.52	STERILE
918	N25918	97.22	5.79	STERILE
919	N25919	97.22	5.85	STERILE
920	N25920	97.22	5.53	STERILE
921	N25921	98.48	5.68	STERILE
922	N25922	97.85	5.62	STERILE
923	N25923	98.48	5.51	STERILE
924	N25924	97.85	5.47	STERILE
925	N25925	97.22	5.42	STERILE
926	N25926	97.85	5.39	STERILE
927	N25927	98.48	5.28	STERILE
928	N25928	97.22	5.22	STERILE
929	N25929	97.85	5.42	STERILE
930	N25930	98.48	5.39	STERILE
931	N25931	97.85	5.41	STERILE
932	N25932	97.22	5.53	STERILE
933	N25933	98.48	5.4	STERILE
934	N25934	97.22	5.2	STERILE
935	N25935	97.22	5.23	STERILE
936	N25936	98.48	5.32	STERILE
937	N25937	97.22	5.64	STERILE
938	N25938	97.85	5.79	STERILE

CONTROL COPY

MASTER COPY

939	N25939	97.22	5.72	STERILE
940	N25940	97.22	5.56	STERILE
941	N25941	97.22	5.63	STERILE
942	N25942	98.48	5.64	STERILE
943	N25943	97.85	5.5	STERILE
944	N25944	98.48	5.25	STERILE
945	N25945	97.85	5.3	STERILE
946	N25946	97.22	5.33	STERILE
947	N25947	97.85	5.4	STERILE
948	N25948	98.48	5.3	STERILE
949	N25949	97.22	5.24	STERILE
950	N25950	97.85	5.27	STERILE
951	N25951	98.48	6	STERILE
952	N25952	97.85	5.72	STERILE
953	N25953	97.22	5.67	STERILE
954	N25954	98.48	5.66	STERILE
955	N25955	97.22	5.47	STERILE
956	N25956	97.22	5.33	STERILE
957	N25957	98.48	5.47	STERILE
958	N25958	97.22	5.27	STERILE
959	N25959	97.85	5.65	STERILE
960	N25960	97.22	5.85	STERILE
961	N25961	97.22	5.87	STERILE
962	N25962	97.22	5.83	STERILE
963	N25963	98.48	6.12	STERILE
964	N25964	97.85	6.13	STERILE
965	N25965	98.48	5.43	STERILE
966	N25966	97.85	5.77	STERILE
967	N25967	97.22	5.67	STERILE
968	N25968	97.85	5.84	STERILE
969	N25969	98.48	5.36	STERILE
970	N25970	97.22	5.4	STERILE
971	N25971	97.85	5.28	STERILE
972	N25972	98.48	5.54	STERILE
973	N25973	97.85	5.66	STERILE
974	N25974	97.22	5.74	STERILE
975	N25975	98.48	5.67	STERILE
976	N25976	97.22	5.88	STERILE
977	N25977	97.22	5.84	STERILE
978	N25978	98.48	5.75	STERILE
979	N25979	97.22	5.74	STERILE
980	N25980	97.85	6.04	STERILE
981	N25981	97.22	6.02	STERILE
982	N25982	97.22	5.67	STERILE
983	N25983	97.22	5.43	STERILE
984	N25984	98.48	5.77	STERILE

CONTROL COPY

MASTER COPY

985	N25985	97.85	5.92	STERILE
986	N25986	98.48	5.9	STERILE
987	N25987	97.85	5.57	STERILE
988	N25988	97.22	5.73	STERILE
989	N25989	97.85	5.58	STERILE
990	N25990	98.48	5.4	STERILE
991	N25991	97.22	5.42	STERILE
992	N25992	97.85	5.45	STERILE
993	N25993	98.48	5.54	STERILE
994	N25994	97.85	5.84	STERILE
995	N25995	97.22	5.93	STERILE
996	N25996	98.48	6.34	STERILE
997	N25997	97.22	6.32	STERILE
998	N25998	97.22	6.54	STERILE
999	N25999	98.48	6.2	STERILE
1000	N251000	97.22	5.92	STERILE
1001	N251001	97.85	5.96	STERILE
1002	N251002	97.22	5.95	STERILE
1003	N251003	97.22	5.98	STERILE
1004	N251004	97.22	5.79	STERILE
1005	N251005	98.48	5.58	STERILE
1006	N251006	97.85	5.81	STERILE
1007	N251007	98.48	5.92	STERILE
1008	N251008	97.85	5.61	STERILE
1009	N251009	97.22	5.39	STERILE
1010	N251010	97.85	5.74	STERILE
1011	N251011	98.48	5.69	STERILE
1012	N251012	97.22	5.59	STERILE
1013	N251013	97.85	5.42	STERILE
1014	N251014	98.48	5.85	STERILE
1015	N251015	97.85	5.82	STERILE
1016	N251016	97.22	6.1	STERILE
1017	N251017	98.48	5.44	STERILE
1018	N251018	97.22	5.4	STERILE
1019	N251019	97.22	5.52	STERILE
1020	N251020	98.48	5.5	STERILE
1021	N251021	97.22	5.78	STERILE
1022	N251022	97.85	5.68	STERILE
1023	N251023	97.22	5.95	STERILE
1024	N251024	97.22	5.2	STERILE
1025	N251025	97.22	5.74	STERILE
1026	N251026	98.48	5.63	STERILE
1027	N251027	97.85	5.72	STERILE
1028	N251028	98.48	5.74	STERILE
1029	N251029	97.85	5.57	STERILE
1030	N251030	97.22	5.65	STERILE

CONTROL COPY

MASTER COPY

1031	N251031	97.85	5.4	STERILE
1032	N251032	98.48	5.38	STERILE
1033	N251033	97.22	5.4	STERILE
1034	N251034	97.85	5.39	STERILE
1035	N251035	98.48	5.48	STERILE
1036	N251036	97.85	5.58	STERILE
1037	N251037	97.22	5.46	STERILE
1038	N251038	98.48	5.42	STERILE
1039	N251039	97.22	5.45	STERILE
1040	N251040	97.22	5.48	STERILE
1041	N251041	98.48	5.51	STERILE
1042	N251042	97.22	5.43	STERILE
1043	N251043	97.85	5.46	STERILE
1044	N251044	97.22	5.38	STERILE
1045	N251045	97.22	5.41	STERILE
1046	N251046	97.22	5.52	STERILE
1047	N251047	98.48	5.4	STERILE
1048	N251048	97.85	5.94	STERILE
1049	N251049	98.48	5.43	STERILE
1050	N251050	97.85	5.59	STERILE
1051	N251051	97.22	5.3	STERILE
1052	N251052	97.85	5.43	STERILE
1053	N251053	98.48	5.48	STERILE
1054	N251054	97.22	5.39	STERILE
1055	N251055	97.85	5.36	STERILE
1056	N251056	98.48	5.43	STERILE
1057	N251057	97.85	5.5	STERILE
1058	N251058	97.22	5.68	STERILE
1059	N251059	98.48	5.77	STERILE
1060	N251060	97.22	5.54	STERILE
1061	N251061	97.22	5.77	STERILE
1062	N251062	98.48	5.75	STERILE
1063	N251063	97.22	5.76	STERILE
1064	N251064	97.85	5.71	STERILE
1065	N251065	97.22	5.65	STERILE
1066	N251066	97.22	5.7	STERILE
1067	N251067	97.22	5.8	STERILE
1068	N251068	98.48	5.86	STERILE
1069	N251069	97.85	5.61	STERILE
1070	N251070	98.48	5.67	STERILE
1071	N251071	97.85	5.64	STERILE
1072	N251072	97.22	5.69	STERILE
1073	N251073	97.85	5.64	STERILE
1074	N251074	98.48	5.66	STERILE
1075	N251075	97.22	5.62	STERILE
1076	N251076	97.85	5.69	STERILE

CONTROL COPY

MASTER COPY

1077	N251077	98.48	5.75	STERILE
1078	N251078	97.85	5.47	STERILE
1079	N251079	97.22	5.78	STERILE
1080	N251080	98.48	5.65	STERILE
1081	N251081	97.22	5.61	STERILE
1082	N251082	97.22	5.62	STERILE
1083	N251083	98.48	5.85	STERILE
1084	N251084	97.22	5.71	STERILE
1085	N251085	97.85	5.65	STERILE
1086	N251086	97.22	5.67	STERILE
1087	N251087	97.22	5.74	STERILE
1088	N251088	97.22	6.01	STERILE
1089	N251089	98.48	5.98	STERILE
1090	N251090	97.85	5.92	STERILE
1091	N251091	98.48	5.91	STERILE
1092	N251092	97.85	5.82	STERILE
1093	N251093	97.22	5.8	STERILE
1094	N251094	97.85	5.61	STERILE
1095	N251095	98.48	5.64	STERILE
1096	N251096	97.22	5.49	STERILE
1097	N251097	97.85	5.57	STERILE
1098	N251098	98.48	5.53	STERILE
1099	N251099	97.85	5.69	STERILE
1100	N251100	97.22	5.72	STERILE
1101	N251101	98.48	5.7	STERILE
1102	N251102	97.22	5.72	STERILE
1103	N251103	97.22	5.73	STERILE
1104	N251104	98.48	5.59	STERILE
1105	N251105	97.22	5.31	STERILE
1106	N251106	97.85	5.63	STERILE
1107	N251107	97.22	5.69	STERILE
1108	N251108	97.22	5.35	STERILE
1109	N251109	97.22	5.5	STERILE
1110	N251110	98.48	5.54	STERILE
1111	N251111	97.85	5.82	STERILE
1112	N251112	98.48	5.61	STERILE
1113	N251113	97.85	5.6	STERILE
1114	N251114	97.22	5.58	STERILE
1115	N251115	97.85	5.83	STERILE
1116	N251116	98.48	5.58	STERILE
1117	N251117	97.22	5.39	STERILE
1118	N251118	97.85	5.35	STERILE
1119	N251119	98.48	5.5	STERILE
1120	N251120	97.85	5.45	STERILE
1121	N251121	97.22	5.57	STERILE
1122	N251122	98.48	5.39	STERILE

CONTROL COPY

MASTER COPY

1123	N251123	97.22	5.4	STERILE
1124	N251124	97.22	5.4	STERILE
1125	N251125	98.48	5.56	STERILE
1126	N251126	97.22	5.43	STERILE
1127	N251127	97.85	5.46	STERILE
1128	N251128	97.22	5.35	STERILE
1129	N251129	97.22	5.42	STERILE
1130	N251130	97.22	5.53	STERILE
1131	N251131	98.48	5.74	STERILE
1132	N251132	97.85	5.79	STERILE
1133	N251133	98.48	5.84	STERILE
1134	N251134	97.85	5.86	STERILE
1135	N251135	97.22	5.84	STERILE
1136	N251136	97.85	5.98	STERILE
1137	N251137	98.48	5.91	STERILE
1138	N251138	97.22	5.87	STERILE
1139	N251139	97.85	5.97	STERILE
1140	N251140	98.48	5.68	STERILE
1141	N251141	97.85	5.45	STERILE
1142	N251142	97.22	5.38	STERILE
1143	N251143	98.48	5.5	STERILE
1144	N251144	97.22	5.62	STERILE
1145	N251145	97.22	5.48	STERILE
1146	N251146	98.48	5.56	STERILE
1147	N251147	97.22	5.61	STERILE
1148	N251148	97.85	5.82	STERILE
1149	N251149	97.22	5.78	STERILE
1150	N251150	97.22	5.93	STERILE
1151	N251151	97.22	5.86	STERILE
1152	N251152	98.48	5.18	STERILE
1153	N251153	97.85	5.29	STERILE
1154	N251154	98.48	5.24	STERILE
1155	N251155	97.85	5.31	STERILE
1156	N251156	97.22	5.33	STERILE
1157	N251157	97.85	5.14	STERILE
1158	N251158	98.48	5.11	STERILE
1159	N251159	97.22	5.4	STERILE
1160	N251160	97.85	5.43	STERILE
1161	N251161	98.48	5.31	STERILE
1162	N251162	97.85	5.47	STERILE
1163	N251163	97.22	5.52	STERILE
1164	N251164	98.48	5.62	STERILE
1165	N251165	97.22	5.8	STERILE
1166	N251166	97.22	5.45	STERILE
1167	N251167	98.48	5.6	STERILE
1168	N251168	97.22	5.46	STERILE

CONTROL COPY

MASTER COPY

1169	N251169	97.85	5.41	STERILE
1170	N251170	97.22	5.35	STERILE
1171	N251171	97.22	5.2	STERILE
1172	N251172	97.22	5.45	STERILE
1173	N251173	98.48	5.59	STERILE
1174	N251174	97.85	5.25	STERILE
1175	N251175	98.48	5.4	STERILE
1176	N251176	97.85	5.45	STERILE
1177	N251177	97.22	5.47	STERILE
1178	N251178	97.85	5.37	STERILE
1179	N251179	98.48	5.53	STERILE
1180	N251180	97.22	5.35	STERILE
1181	N251181	97.85	5.2	STERILE
1182	N251182	98.48	5.45	STERILE
1183	N251183	97.85	5.43	STERILE
1184	N251184	97.22	5.6	STERILE
1185	N251185	98.48	5.32	STERILE
1186	N251186	97.22	5.22	STERILE
1187	N251187	97.22	5.29	STERILE
1188	N251188	98.48	5.56	STERILE
1189	N251189	97.22	5.2	STERILE
1190	N251190	97.85	5.19	STERILE
1191	N251191	97.22	5.39	STERILE
1192	N251192	97.22	5.18	STERILE
1193	N251193	97.22	5.48	STERILE
1194	N251194	98.48	5.41	STERILE
1195	N251195	97.85	5.78	STERILE
1196	N251196	98.48	5.64	STERILE
1197	N251197	97.85	5.38	STERILE
1198	N251198	97.22	5.31	STERILE
1199	N251199	97.85	5.52	STERILE
1200	N251200	98.48	5.38	STERILE
1201	N251201	97.22	5.45	STERILE
1202	N251202	97.85	5.43	STERILE
1203	N251203	98.48	5.42	STERILE
1204	N251204	97.85	5.26	STERILE
1205	N251205	97.22	5.33	STERILE
1206	N251206	98.48	5.38	STERILE
1207	N251207	97.22	5.07	STERILE
1208	N251208	97.22	5.25	STERILE
1209	N251209	98.48	5.3	STERILE
1210	N251210	97.22	5.25	STERILE
1211	N251211	97.85	5.35	STERILE
1212	N251212	97.22	5.33	STERILE
1213	N251213	97.22	5.12	STERILE
1214	N251214	97.22	5.55	STERILE

CONTROL COPY

MASTER COPY

1215	N251215	98.48	5.43	STERILE
1216	N251216	97.85	5.2	STERILE
1217	N251217	98.48	5.17	STERILE
1218	N251218	97.85	5.1	STERILE
1219	N251219	97.22	5.17	STERILE
1220	N251220	97.85	5.32	STERILE
1221	N251221	98.48	5.05	STERILE
1222	N251222	97.22	5.21	STERILE
1223	N251223	97.85	5.25	STERILE
1224	N251224	98.48	5.31	STERILE
1225	N251225	97.85	5.1	STERILE
1226	N251226	97.22	5.08	STERILE
1227	N251227	98.48	5.4	STERILE
1228	N251228	97.22	5.25	STERILE
1229	N251229	97.22	5.35	STERILE
1230	N251230	98.48	5.36	STERILE
1231	N251231	97.22	5.55	STERILE
1232	N251232	97.85	5.36	STERILE
1233	N251233	97.22	5.3	STERILE
1234	N251234	97.22	5.33	STERILE
1235	N251235	97.22	5.3	STERILE
1236	N251236	98.48	5.31	STERILE
1237	N251237	97.85	5.2	STERILE
1238	N251238	98.48	5.27	STERILE
1239	N251239	97.85	5.23	STERILE
1240	N251240	97.22	5.15	STERILE
1241	N251241	97.85	5.45	STERILE
1242	N251242	98.48	5.76	STERILE
1243	N251243	97.22	5.56	STERILE
1244	N251244	97.85	5.53	STERILE
1245	N251245	98.48	5.27	STERILE
1246	N251246	97.85	5.48	STERILE
1247	N251247	97.22	5.55	STERILE
1248	N251248	98.48	5.29	STERILE
1249	N251249	97.22	5.44	STERILE
1250	N251250	97.22	5.5	STERILE
1251	N251251	98.48	5.6	STERILE
1252	N251252	97.22	5.2	STERILE
1253	N251253	97.85	5.35	STERILE
1254	N251254	97.22	5.44	STERILE
1255	N251255	97.22	5.34	STERILE
1256	N251256	97.22	5.3	STERILE
1257	N251257	98.48	5.45	STERILE
1258	N251258	97.85	5.36	STERILE
1259	N251259	98.48	5.46	STERILE
1260	N251260	97.85	5.31	STERILE

CONTROL COPY

MASTER COPY

1261	N251261	97.22	5.33	STERILE
1262	N251262	97.85	5.35	STERILE
1263	N251263	98.48	5.4	STERILE
1264	N251264	97.22	5.3	STERILE
1265	N251265	97.85	5.44	STERILE
1266	N251266	98.48	5.4	STERILE
1267	N251267	97.85	5.3	STERILE
1268	N251268	97.22	5.33	STERILE
1269	N251269	98.48	5.32	STERILE
1270	N251270	97.22	5.39	STERILE
1271	N251271	97.22	5.31	STERILE
1272	N251272	98.48	5.5	STERILE
1273	N251273	97.22	5.38	STERILE
1274	N251274	97.85	5.41	STERILE
1275	N251275	97.22	5.73	STERILE
1276	N251276	97.22	5.39	STERILE
1277	N251277	97.22	5.37	STERILE
1278	N251278	98.48	5.34	STERILE
1279	N251279	97.85	5.3	STERILE
1280	N251280	98.48	5.72	STERILE
1281	N251281	97.85	5.55	STERILE
1282	N251282	97.22	5.76	STERILE
1283	N251283	97.85	5.7	STERILE
1284	N251284	98.48	5.48	STERILE
1285	N251285	97.22	5.54	STERILE
1286	N251286	97.85	5.47	STERILE
1287	N251287	98.48	5.36	STERILE
1288	N251288	97.85	5.07	STERILE
1289	N251289	97.22	5.45	STERILE
1290	N251290	98.48	5.14	STERILE
1291	N251291	97.22	5.45	STERILE
1292	N251292	97.22	5.22	STERILE
1293	N251293	98.48	5.32	STERILE
1294	N251294	97.22	5.27	STERILE
1295	N251295	97.85	5.45	STERILE
1296	N251296	97.22	5.26	STERILE
1297	N251297	97.22	5.48	STERILE
1298	N251298	97.22	5.42	STERILE
1299	N251299	98.48	5.45	STERILE
1300	N251300	97.85	5.18	STERILE
1301	N251301	98.48	5.31	STERILE
1302	N251302	97.85	5.33	STERILE
1303	N251303	97.22	5.13	STERILE
1304	N251304	97.85	5.42	STERILE
1305	N251305	98.48	5.16	STERILE
1306	N251306	97.22	5.18	STERILE

CONTROL COPY

MASTER COPY

1307	N251307	97.85	5.18	STERILE
1308	N251308	98.48	5.34	STERILE
1309	N251309	97.85	5.16	STERILE
1310	N251310	97.22	5.39	STERILE
1311	N251311	98.48	5.19	STERILE
1312	N251312	97.22	5.77	STERILE
1313	N251313	97.22	5.29	STERILE
1314	N251314	98.48	5.44	STERILE
1315	N251315	97.22	5.17	STERILE
1316	N251316	97.85	5.13	STERILE
1317	N251317	97.22	5.21	STERILE
1318	N251318	97.22	5.02	STERILE
1319	N251319	97.22	5.1	STERILE
1320	N251320	98.48	5.42	STERILE
1321	N251321	97.85	5.23	STERILE
1322	N251322	98.48	5.5	STERILE
1323	N251323	97.85	5.4	STERILE
1324	N251324	97.22	5.25	STERILE
1325	N251325	97.85	5.47	STERILE
1326	N251326	98.48	5.42	STERILE
1327	N251327	97.22	5.18	STERILE
1328	N251328	97.85	5.15	STERILE
1329	N251329	98.48	4.72	STERILE
1330	N251330	97.85	5.2	STERILE
1331	N251331	97.22	5.32	STERILE
1332	N251332	98.48	4.89	STERILE
1333	N251333	97.22	4.91	STERILE
1334	N251334	97.22	4.98	STERILE
1335	N251335	98.48	5.03	STERILE
1336	N251336	97.22	4.9	STERILE
1337	N251337	97.85	4.93	STERILE
1338	N251338	97.22	4.91	STERILE
1339	N251339	97.22	5.13	STERILE
1340	N251340	97.22	5.13	STERILE
1341	N251341	98.48	5.42	STERILE
1342	N251342	97.85	5.22	STERILE
1343	N251343	98.48	5.04	STERILE
1344	N251344	97.85	4.97	STERILE
1345	N251345	97.22	4.96	STERILE
1346	N251346	97.85	5.05	STERILE
1347	N251347	98.48	4.95	STERILE
1348	N251348	97.22	5	STERILE
1349	N251349	97.85	4.89	STERILE
1350	N251350	98.48	5.01	STERILE
1351	N251351	97.85	5.08	STERILE
1352	N251352	97.22	4.98	STERILE

CONTROL COPY

MASTER COPY

1353	N251353	98.48	4.98	STERILE
1354	N251354	97.22	4.99	STERILE
1355	N251355	97.22	4.99	STERILE
1356	N251356	98.48	5.21	STERILE
1357	N251357	97.22	5.15	STERILE
1358	N251358	97.85	5.13	STERILE
1359	N251359	97.22	4.99	STERILE
1360	N251360	97.22	5	STERILE
1361	N251361	97.22	4.9	STERILE
1362	N251362	98.48	4.84	STERILE
1363	N251363	97.85	4.89	STERILE
1364	N251364	98.48	4.93	STERILE
1365	N251365	97.85	4.95	STERILE
1366	N251366	97.22	5.19	STERILE
1367	N251367	97.85	5.16	STERILE
1368	N251368	98.48	5.15	STERILE
1369	N251369	97.22	5.12	STERILE
1370	N251370	97.85	4.94	STERILE
1371	N251371	98.48	4.95	STERILE
1372	N251372	97.85	5.02	STERILE
1373	N251373	97.22	5.05	STERILE
1374	N251374	98.48	4.96	STERILE
1375	N251375	97.22	4.97	STERILE
1376	N251376	97.22	4.92	STERILE
1377	N251377	98.48	5.01	STERILE
1378	N251378	97.22	5.03	STERILE
1379	N251379	97.85	5.12	STERILE
1380	N251380	97.22	5.04	STERILE
1381	N251381	97.22	5.06	STERILE
1382	N251382	97.22	5.1	STERILE
1383	N251383	98.48	5.06	STERILE
1384	N251384	97.85	5.16	STERILE
1385	N251385	98.48	5.08	STERILE
1386	N251386	97.85	5.2	STERILE
1387	N251387	97.22	5.01	STERILE
1388	N251388	97.85	5.1	STERILE
1389	N251389	98.48	5.06	STERILE
1390	N251390	97.22	5.22	STERILE
1391	N251391	97.85	5.06	STERILE
1392	N251392	98.48	5.19	STERILE
1393	N251393	97.85	4.89	STERILE
1394	N251394	97.22	4.99	STERILE
1395	N251395	98.48	5	STERILE
1396	N251396	97.22	5.03	STERILE
1397	N251397	97.22	5.18	STERILE
1398	N251398	98.48	4.9	STERILE

CONTROL COPY

MASTER COPY

1399	N251399	97.22	5.04	STERILE
1400	N251400	97.85	5.02	STERILE
1401	N251401	97.22	5.06	STERILE
1402	N251402	97.22	4.92	STERILE
1403	N251403	97.22	4.96	STERILE
1404	N251404	98.48	5.11	STERILE
1405	N251405	97.85	4.9	STERILE
1406	N251406	98.48	5.04	STERILE
1407	N251407	97.85	4.86	STERILE
1408	N251408	97.22	4.9	STERILE
1409	N251409	97.85	4.76	STERILE
1410	N251410	98.48	5	STERILE
1411	N251411	97.22	5	STERILE
1412	N251412	97.85	4.92	STERILE
1413	N251413	98.48	4.9	STERILE
1414	N251414	97.85	4.99	STERILE
1415	N251415	97.22	4.9	STERILE
1416	N251416	98.48	4.97	STERILE
1417	N251417	97.22	4.93	STERILE
1418	N251418	97.22	4.92	STERILE
1419	N251419	98.48	4.98	STERILE
1420	N251420	97.22	4.87	STERILE
1421	N251421	97.85	4.83	STERILE
1422	N251422	97.22	4.9	STERILE
1423	N251423	97.22	4.85	STERILE
1424	N251424	97.22	4.81	STERILE
1425	N251425	98.48	4.86	STERILE
1426	N251426	97.85	4.87	STERILE
1427	N251427	98.48	5.11	STERILE
1428	N251428	97.85	5.18	STERILE
1429	N251429	97.22	5.02	STERILE
1430	N251430	97.85	4.99	STERILE
1431	N251431	98.48	4.97	STERILE
1432	N251432	97.22	4.97	STERILE
1433	N251433	97.85	4.94	STERILE
1434	N251434	98.48	4.91	STERILE
1435	N251435	97.85	4.98	STERILE
1436	N251436	97.22	5.21	STERILE
1437	N251437	98.48	5.26	STERILE
1438	N251438	97.22	5.19	STERILE
1439	N251439	97.22	5.26	STERILE
1440	N251440	98.48	5.23	STERILE
1441	N251441	97.22	5.24	STERILE
1442	N251442	97.85	5.05	STERILE
1443	N251443	97.22	5.15	STERILE
1444	N251444	97.22	5.4	STERILE

CONTROL COPY

MASTER COPY

1445	N251445	97.22	5.37	STERILE
1446	N251446	98.48	5.36	STERILE
1447	N251447	97.85	5.41	STERILE
1448	N251448	98.48	5.64	STERILE
1449	N251449	97.85	5.4	STERILE
1450	N251450	97.22	5.44	STERILE
1451	N251451	97.85	5.41	STERILE
1452	N251452	98.48	5.43	STERILE
1453	N251453	97.22	5.35	STERILE
1454	N251454	97.85	5.36	STERILE
1455	N251455	98.48	5.38	STERILE
1456	N251456	97.85	5.33	STERILE
1457	N251457	97.22	5.36	STERILE
1458	N251458	98.48	5.36	STERILE
1459	N251459	97.22	5.4	STERILE
1460	N251460	97.22	5.41	STERILE
1461	N251461	98.48	5.42	STERILE
1462	N251462	97.22	4.95	STERILE
1463	N251463	97.85	5.15	STERILE
1464	N251464	97.22	5.19	STERILE
1465	N251465	97.22	5.09	STERILE
1466	N251466	97.22	5.15	STERILE
1467	N251467	98.48	5.09	STERILE
1468	N251468	97.85	5.13	STERILE
1469	N251469	98.48	5.08	STERILE
1470	N251470	97.85	5.25	STERILE
1471	N251471	97.22	5.22	STERILE
1472	N251472	97.85	5.46	STERILE
1473	N251473	98.48	5.37	STERILE
1474	N251474	97.22	5.37	STERILE
1475	N251475	97.85	5.4	STERILE
1476	N251476	98.48	5.45	STERILE
1477	N251477	97.85	5.32	STERILE
1478	N251478	97.22	5.4	STERILE
1479	N251479	98.48	5.28	STERILE
1480	N251480	97.22	5.48	STERILE
1481	N251481	97.22	5.32	STERILE
1482	N251482	98.48	5.26	STERILE
1483	N251483	97.22	5.12	STERILE
1484	N251484	97.85	5.22	STERILE
1485	N251485	97.22	5.2	STERILE
1486	N251486	97.22	5.32	STERILE
1487	N251487	97.22	5.48	STERILE
1488	N251488	98.48	5.63	STERILE
1489	N251489	97.85	5.56	STERILE
1490	N251490	98.48	5.14	STERILE

CONTROL COPY

MASTER COPY

1491	N251491	97.85	5.36	STERILE
1492	N251492	97.22	5.4	STERILE
1493	N251493	97.85	5.12	STERILE
1494	N251494	98.48	5.27	STERILE
1495	N251495	97.22	5.46	STERILE
1496	N251496	97.85	5.23	STERILE
1497	N251497	98.48	5.48	STERILE
1498	N251498	97.85	5.41	STERILE
1499	N251499	97.22	5.28	STERILE
1500	N251500	98.48	5.25	STERILE
1501	N251501	97.22	5.21	STERILE
1502	N251502	97.22	5.16	STERILE
1503	N251503	98.48	5.16	STERILE
1504	N251504	97.22	5.19	STERILE
1505	N251505	97.85	5.22	STERILE
1506	N251506	97.22	5.27	STERILE
1507	N251507	97.22	5.12	STERILE
1508	N251508	97.22	5.16	STERILE
1509	N251509	98.48	5.4	STERILE
1510	N251510	97.85	5.32	STERILE
1511	N251511	98.48	5.36	STERILE
1512	N251512	97.85	5.63	STERILE
1513	N251513	97.22	5.33	STERILE
1514	N251514	97.85	5.31	STERILE
1515	N251515	98.48	5.32	STERILE
1516	N251516	97.22	5.44	STERILE
1517	N251517	97.85	5.29	STERILE
1518	N251518	98.48	5.02	STERILE
1519	N251519	97.85	5.17	STERILE
1520	N251520	97.22	5.5	STERILE
1521	N251521	98.48	5.2	STERILE
1522	N251522	97.22	5.57	STERILE
1523	N251523	97.22	5.2	STERILE
1524	N251524	98.48	5.4	STERILE
1525	N251525	97.22	5.07	STERILE
1526	N251526	97.85	5.38	STERILE
1527	N251527	97.22	5.32	STERILE
1528	N251528	97.22	5.44	STERILE
1529	N251529	97.22	5.44	STERILE
1530	N251530	98.48	5.26	STERILE
1531	N251531	97.85	5.53	STERILE
1532	N251532	98.48	5.24	STERILE
1533	N251533	97.85	5.53	STERILE
1534	N251534	97.22	5.61	STERILE
1535	N251535	97.85	5.36	STERILE
1536	N251536	98.48	5.45	STERILE

CONTROL COPY

MASTER COPY

1537	N251537	97.22	5.73	STERILE
1538	N251538	97.85	5.64	STERILE
1539	N251539	98.48	5.08	STERILE
1540	N251540	97.85	5.3	STERILE
1541	N251541	97.22	5.45	STERILE
1542	N251542	98.48	5.18	STERILE
1543	N251543	97.22	5.17	STERILE
1544	N251544	97.22	5.14	STERILE
1545	N251545	98.48	5.12	STERILE
1546	N251546	97.22	5.1	STERILE
1547	N251547	97.85	5.08	STERILE
1548	N251548	97.22	5.16	STERILE
1549	N251549	97.22	4.88	STERILE
1550	N251550	97.22	5.19	STERILE
1551	N251551	98.48	5.05	STERILE
1552	N251552	97.85	5.11	STERILE
1553	N251553	98.48	5.25	STERILE
1554	N251554	97.85	5.42	STERILE
1555	N251555	97.22	5.13	STERILE
1556	N251556	97.85	5.32	STERILE
1557	N251557	98.48	5.1	STERILE
1558	N251558	97.22	4.98	STERILE
1559	N251559	97.85	5.03	STERILE
1560	N251560	98.48	4.92	STERILE
1561	N251561	97.85	5	STERILE
1562	N251562	97.22	5.03	STERILE
1563	N251563	98.48	4.95	STERILE
1564	N251564	97.22	5.08	STERILE
1565	N251565	97.22	5.07	STERILE
1566	N251566	98.48	5.07	STERILE
1567	N251567	97.22	5.08	STERILE
1568	N251568	97.85	5.22	STERILE
1569	N251569	97.22	5.1	STERILE
1570	N251570	97.22	5.1	STERILE
1571	N251571	97.22	5.09	STERILE
1572	N251572	98.48	5.3	STERILE
1573	N251573	97.85	5.31	STERILE
1574	N251574	98.48	5.22	STERILE
1575	N251575	97.85	5.25	STERILE
1576	N251576	97.22	5.16	STERILE
1577	N251577	97.85	5.15	STERILE
1578	N251578	98.48	5.06	STERILE
1579	N251579	97.22	5.09	STERILE
1580	N251580	97.85	5.21	STERILE
1581	N251581	98.48	5.3	STERILE
1582	N251582	97.85	5.49	STERILE

CONTROL COPY

MASTER COPY

1583	N251583	97.22	5.02	STERILE
1584	N251584	98.48	5.03	STERILE
1585	N251585	97.22	5.12	STERILE
1586	N251586	97.22	5.07	STERILE
1587	N251587	98.48	5.44	STERILE
1588	N251588	97.22	5.5	STERILE
1589	N251589	97.85	5.08	STERILE
1590	N251590	97.22	5.08	STERILE
1591	N251591	97.22	5.23	STERILE
1592	N251592	97.22	5.37	STERILE
1593	N251593	98.48	5.74	STERILE
1594	N251594	97.85	5.52	STERILE
1595	N251595	98.48	5.11	STERILE
1596	N251596	97.85	5.04	STERILE
1597	N251597	97.22	4.8	STERILE
1598	N251598	97.85	4.95	STERILE
1599	N251599	98.48	4.94	STERILE
1600	N251600	97.22	5.04	STERILE
1601	N251601	97.85	5.03	STERILE
1602	N251602	98.48	5	STERILE
1603	N251603	97.85	5.02	STERILE
1604	N251604	97.22	4.97	STERILE
1605	N251605	98.48	4.89	STERILE
1606	N251606	97.22	5.5	STERILE
1607	N251607	97.22	5.96	STERILE
1608	N251608	98.48	5.09	STERILE
1609	N251609	97.22	5.03	STERILE
1610	N251610	97.85	5	STERILE
1611	N251611	97.22	5.22	STERILE
1612	N251612	97.22	5.18	STERILE
1613	N251613	97.22	4.81	STERILE
1614	N251614	98.48	4.7	STERILE
1615	N251615	97.85	4.97	STERILE
1616	N251616	98.48	4.9	STERILE
1617	N251617	97.85	4.86	STERILE
1618	N251618	97.22	5.02	STERILE
1619	N251619	97.85	4.99	STERILE
1620	N251620	98.48	5.1	STERILE
1621	N251621	97.22	5.11	STERILE
1622	N251622	97.85	5.1	STERILE
1623	N251623	98.48	4.85	STERILE
1624	N251624	97.85	5.01	STERILE
1625	N251625	97.22	4.61	STERILE
1626	N251626	98.48	4.63	STERILE
1627	N251627	97.22	4.73	STERILE
1628	N251628	97.22	4.78	STERILE

CONTROL COPY

MASTER COPY

1629	N251629	98.48	4.86	STERILE
1630	N251630	97.22	4.69	STERILE
1631	N251631	97.85	4.68	STERILE
1632	N251632	97.22	4.69	STERILE
1633	N251633	97.22	4.63	STERILE
1634	N251634	97.22	4.73	STERILE
1635	N251635	98.48	4.6	STERILE
1636	N251636	97.85	4.76	STERILE
1637	N251637	98.48	4.91	STERILE
1638	N251638	97.85	4.92	STERILE
1639	N251639	97.22	4.91	STERILE
1640	N251640	97.85	5.09	STERILE
1641	N251641	98.48	5.94	STERILE
1642	N251642	97.22	5.1	STERILE
1643	N251643	97.85	5.11	STERILE
1644	N251644	98.48	5.09	STERILE
1645	N251645	97.85	5.19	STERILE
1646	N251646	97.22	5.1	STERILE
1647	N251647	98.48	5.14	STERILE
1648	N251648	97.22	5.07	STERILE
1649	N251649	97.22	5.06	STERILE
1650	N251650	98.48	5.1	STERILE
1651	N251651	97.22	5.01	STERILE
1652	N251652	97.85	5.01	STERILE
1653	N251653	97.22	5.27	STERILE
1654	N251654	97.22	4.82	STERILE
1655	N251655	97.22	4.98	STERILE
1656	N251656	98.48	5.04	STERILE
1657	N251657	97.85	4.94	STERILE
1658	N251658	98.48	4.99	STERILE
1659	N251659	97.85	5.06	STERILE
1660	N251660	97.22	5.72	STERILE
1661	N251661	97.85	5.01	STERILE
1662	N251662	98.48	5.63	STERILE
1663	N251663	97.22	4.84	STERILE
1664	N251664	97.85	4.78	STERILE
1665	N251665	98.48	4.76	STERILE
1666	N251666	97.85	5.04	STERILE
1667	N251667	97.22	4.88	STERILE
1668	N251668	98.48	4.82	STERILE
1669	N251669	97.22	4.93	STERILE
1670	N251670	97.22	5.04	STERILE
1671	N251671	98.48	4.85	STERILE
1672	N251672	97.22	4.89	STERILE
1673	N251673	97.85	4.98	STERILE
1674	N251674	97.22	4.97	STERILE

CONTROL COPY

MASTER COPY

1675	N251675	97.22	4.98	STERILE
1676	N251676	97.22	4.97	STERILE
1677	N251677	98.48	4.91	STERILE
1678	N251678	97.85	4.88	STERILE
1679	N251679	98.48	4.92	STERILE
1680	N251680	97.85	5.03	STERILE
1681	N251681	97.22	4.88	STERILE
1682	N251682	97.85	4.8	STERILE
1683	N251683	98.48	4.93	STERILE
1684	N251684	97.22	4.96	STERILE
1685	N251685	97.85	4.83	STERILE
1686	N251686	98.48	4.9	STERILE
1687	N251687	97.85	4.94	STERILE
1688	N251688	97.22	4.86	STERILE
1689	N251689	98.48	5.05	STERILE
1690	N251690	97.22	4.91	STERILE
1691	N251691	97.22	4.96	STERILE
1692	N251692	98.48	4.87	STERILE
1693	N251693	97.22	4.96	STERILE
1694	N251694	97.85	5.37	STERILE
1695	N251695	97.22	4.97	STERILE
1696	N251696	97.22	4.86	STERILE
1697	N251697	97.22	4.89	STERILE
1698	N251698	98.48	5.36	STERILE
1699	N251699	97.85	5.3	STERILE
1700	N251700	98.48	5.62	STERILE
1701	N251701	97.85	5.37	STERILE
1702	N251702	97.22	5.31	STERILE
1703	N251703	97.85	5.62	STERILE
1704	N251704	98.48	5.65	STERILE
1705	N251705	97.22	5.55	STERILE
1706	N251706	97.85	5.11	STERILE
1707	N251707	98.48	4.97	STERILE
1708	N251708	97.85	5.02	STERILE
1709	N251709	97.22	5.03	STERILE
1710	N251710	98.48	4.93	STERILE
1711	N251711	97.22	4.94	STERILE
1712	N251712	97.22	5.02	STERILE
1713	N251713	98.48	5.01	STERILE
1714	N251714	97.22	5	STERILE
1715	N251715	97.85	4.94	STERILE
1716	N251716	97.22	4.99	STERILE
1717	N251717	97.22	4.97	STERILE
1718	N251718	97.22	4.93	STERILE
1719	N251719	98.48	4.92	STERILE
1720	N251720	97.85	4.84	STERILE

CONTROL COPY

MASTER COPY

1721	N251721	98.48	4.8	STERILE
1722	N251722	97.85	4.87	STERILE
1723	N251723	97.22	4.86	STERILE
1724	N251724	97.85	4.82	STERILE
1725	N251725	98.48	4.79	STERILE
1726	N251726	97.22	5.3	STERILE
1727	N251727	97.85	5.31	STERILE
1728	N251728	98.48	4.97	STERILE
1729	N251729	97.85	4.95	STERILE
1730	N251730	97.22	4.96	STERILE
1731	N251731	98.48	5.04	STERILE
1732	N251732	97.22	4.98	STERILE
1733	N251733	97.22	5.05	STERILE
1734	N251734	98.48	4.94	STERILE
1735	N251735	97.22	4.86	STERILE
1736	N251736	97.85	4.94	STERILE
1737	N251737	97.22	5.03	STERILE
1738	N251738	97.22	5.01	STERILE
1739	N251739	97.22	4.91	STERILE
1740	N251740	98.48	5.04	STERILE
1741	N251741	97.85	4.91	STERILE
1742	N251742	98.48	4.96	STERILE
1743	N251743	97.85	4.88	STERILE
1744	N251744	97.22	5	STERILE
1745	N251745	97.85	5.02	STERILE
1746	N251746	98.48	4.94	STERILE
1747	N251747	97.22	4.86	STERILE
1748	N251748	97.85	5.1	STERILE
1749	N251749	98.48	5.13	STERILE
1750	N251750	97.85	5.01	STERILE
1751	N251751	97.22	5.14	STERILE
1752	N251752	98.48	4.89	STERILE
1753	N251753	97.22	4.89	STERILE
1754	N251754	97.22	4.9	STERILE
1755	N251755	98.48	4.84	STERILE
1756	N251756	97.22	4.84	STERILE
1757	N251757	97.85	4.8	STERILE
1758	N251758	97.22	4.83	STERILE
1759	N251759	97.22	4.88	STERILE
1760	N251760	97.22	4.82	STERILE
1761	N251761	98.48	4.92	STERILE
1762	N251762	97.85	4.85	STERILE
1763	N251763	98.48	4.83	STERILE
1764	N251764	97.85	4.89	STERILE
1765	N251765	97.22	4.96	STERILE
1766	N251766	97.85	5.03	STERILE

CONTROL COPY

MASTER COPY

1767	N251767	98.48	5.12	STERILE
1768	N251768	97.22	4.86	STERILE
1769	N251769	97.85	4.91	STERILE
1770	N251770	98.48	4.93	STERILE
1771	N251771	97.85	4.91	STERILE
1772	N251772	97.22	5.07	STERILE
1773	N251773	98.48	4.91	STERILE
1774	N251774	97.22	4.96	STERILE
1775	N251775	97.22	4.98	STERILE
1776	N251776	98.48	4.97	STERILE
1777	N251777	97.22	4.93	STERILE
1778	N251778	97.85	4.87	STERILE
1779	N251779	97.22	4.82	STERILE
1780	N251780	97.22	4.85	STERILE
1781	N251781	97.22	4.9	STERILE
1782	N251782	98.48	4.85	STERILE
1783	N251783	97.85	4.9	STERILE
1784	N251784	98.48	4.85	STERILE
1785	N251785	97.85	4.85	STERILE
1786	N251786	97.22	4.95	STERILE
1787	N251787	97.85	4.91	STERILE
1788	N251788	98.48	4.86	STERILE
1789	N251789	97.22	4.86	STERILE
1790	N251790	97.85	4.88	STERILE
1791	N251791	98.48	4.91	STERILE
1792	N251792	97.85	4.83	STERILE
1793	N251793	97.22	4.87	STERILE
1794	N251794	98.48	4.89	STERILE
1795	N251795	97.22	4.89	STERILE
1796	N251796	97.22	4.92	STERILE
1797	N251797	98.48	4.9	STERILE
1798	N251798	97.22	4.86	STERILE
1799	N251799	97.85	4.92	STERILE
1800	N251800	97.22	4.89	STERILE
1801	N251801	97.22	4.88	STERILE
1802	N251802	97.22	4.9	STERILE
1803	N251803	98.48	4.85	STERILE
1804	N251804	97.85	4.94	STERILE
1805	N251805	98.48	4.94	STERILE
1806	N251806	97.85	4.95	STERILE
1807	N251807	97.22	4.86	STERILE
1808	N251808	97.85	4.9	STERILE
1809	N251809	98.48	4.96	STERILE
1810	N251810	97.22	4.96	STERILE
1811	N251811	97.85	4.82	STERILE
1812	N251812	98.48	4.85	STERILE

CONTROL COPY

MASTER COPY

1813	N251813	97.85	5	STERILE
1814	N251814	97.22	4.75	STERILE
1815	N251815	98.48	4.94	STERILE
1816	N251816	97.22	4.86	STERILE
1817	N251817	97.22	4.96	STERILE
1818	N251818	98.48	4.94	STERILE
1819	N251819	97.22	4.96	STERILE
1820	N251820	97.85	4.91	STERILE
1821	N251821	97.22	5.04	STERILE
1822	N251822	97.22	5.19	STERILE
1823	N251823	97.22	5	STERILE
1824	N251824	98.48	4.98	STERILE
1825	N251825	97.85	4.92	STERILE
1826	N251826	98.48	5	STERILE
1827	N251827	97.85	4.99	STERILE
1828	N251828	97.22	5.02	STERILE
1829	N251829	97.85	4.94	STERILE
1830	N251830	98.48	4.94	STERILE
1831	N251831	97.22	4.98	STERILE
1832	N251832	97.85	4.82	STERILE
1833	N251833	98.48	4.91	STERILE
1834	N251834	97.85	4.93	STERILE
1835	N251835	97.22	4.92	STERILE
1836	N251836	98.48	4.94	STERILE
1837	N251837	97.22	4.88	STERILE
1838	N251838	97.22	4.83	STERILE
1839	N251839	98.48	4.88	STERILE
1840	N251840	97.22	4.88	STERILE
1841	N251841	97.85	4.91	STERILE
1842	N251842	97.22	4.89	STERILE
1843	N251843	97.22	4.87	STERILE
1844	N251844	97.22	4.81	STERILE
1845	N251845	98.48	4.84	STERILE
1846	N251846	97.85	5.06	STERILE
1847	N251847	98.48	5.06	STERILE
1848	N251848	97.85	5.09	STERILE
1849	N251849	97.22	4.99	STERILE
1850	N251850	97.85	5.1	STERILE
1851	N251851	98.48	5.06	STERILE
1852	N251852	97.22	5.07	STERILE
1853	N251853	97.85	5.23	STERILE
1854	N251854	98.48	5.21	STERILE
1855	N251855	97.85	5.2	STERILE
1856	N251856	97.22	5.19	STERILE
1857	N251857	98.48	5.18	STERILE
1858	N251858	97.22	5.19	STERILE

CONTROL COPY

MASTER COPY

1859	N251859	97.22	5.15	STERILE
1860	N251860	98.48	5.19	STERILE
1861	N251861	97.22	5.21	STERILE
1862	N251862	97.85	5.16	STERILE
1863	N251863	97.22	5.18	STERILE
1864	N251864	97.22	5.11	STERILE
1865	N251865	97.22	5.16	STERILE
1866	N251866	98.48	5.18	STERILE
1867	N251867	97.85	5.16	STERILE
1868	N251868	98.48	5.15	STERILE
1869	N251869	97.85	5.22	STERILE
1870	N251870	97.22	5.08	STERILE
1871	N251871	97.85	5.14	STERILE
1872	N251872	98.48	5.17	STERILE
1873	N251873	97.22	5.18	STERILE
1874	N251874	97.85	5.34	STERILE
1875	N251875	98.48	5.26	STERILE
1876	N251876	97.85	5.15	STERILE
1877	N251877	97.22	5.1	STERILE
1878	N251878	98.48	5.16	STERILE
1879	N251879	97.22	5.12	STERILE
1880	N251880	97.22	5.11	STERILE
1881	N251881	98.48	5.19	STERILE
1882	N251882	97.22	5.21	STERILE
1883	N251883	97.85	5.17	STERILE
1884	N251884	97.22	5.16	STERILE
1885	N251885	97.22	5.19	STERILE
1886	N251886	97.22	5.17	STERILE
1887	N251887	98.48	5.26	STERILE
1888	N251888	97.85	5.32	STERILE
1889	N251889	98.48	5.18	STERILE
1890	N251890	97.85	5.19	STERILE
1891	N251891	97.22	5.15	STERILE
1892	N251892	97.85	5.13	STERILE
1893	N251893	98.48	5.11	STERILE
1894	N251894	97.22	5.15	STERILE
1895	N251895	97.85	5.14	STERILE
1896	N251896	98.48	5.14	STERILE
1897	N251897	97.85	5.17	STERILE
1898	N251898	97.22	5.11	STERILE
1899	N251899	98.48	5.15	STERILE
1900	N251900	97.22	5.01	STERILE
1901	N251901	97.22	5	STERILE
1902	N251902	98.48	4.89	STERILE
1903	N251903	97.22	4.91	STERILE
1904	N251904	97.85	4.86	STERILE

CONTROL COPY

MASTER COPY

1905	N251905	97.22	4.99	STERILE
1906	N251906	97.22	4.95	STERILE
1907	N251907	97.22	4.96	STERILE
1908	N251908	98.48	5.02	STERILE
1909	N251909	97.85	5.09	STERILE
1910	N251910	98.48	5.03	STERILE
1911	N251911	97.85	5.19	STERILE
1912	N251912	97.22	5.18	STERILE
1913	N251913	97.85	5.1	STERILE
1914	N251914	98.48	5.05	STERILE
1915	N251915	97.22	5.09	STERILE
1916	N251916	97.85	5.08	STERILE
1917	N251917	98.48	5.1	STERILE
1918	N251918	97.85	5.14	STERILE
1919	N251919	97.22	5.12	STERILE
1920	N251920	98.48	5.17	STERILE
1921	N251921	97.22	5.09	STERILE
1922	N251922	97.22	5.11	STERILE
1923	N251923	98.48	5.13	STERILE
1924	N251924	97.22	5.15	STERILE
1925	N251925	97.85	5.13	STERILE
1926	N251926	97.22	5.16	STERILE
1927	N251927	97.22	5.19	STERILE
1928	N251928	97.22	5.2	STERILE
1929	N251929	98.48	5.15	STERILE

CONTROL COPY

MASTER COPY

3.3.3 TREND ANALYSIS

Trend analysis of Normal Saline content, Sodium Chloride content, pH, Pyrogen and Final yield %, were carried out on all the above batches.

Annexure I: pH trend for inprocess analysis of the product

Specification (4.50-7.00**)**

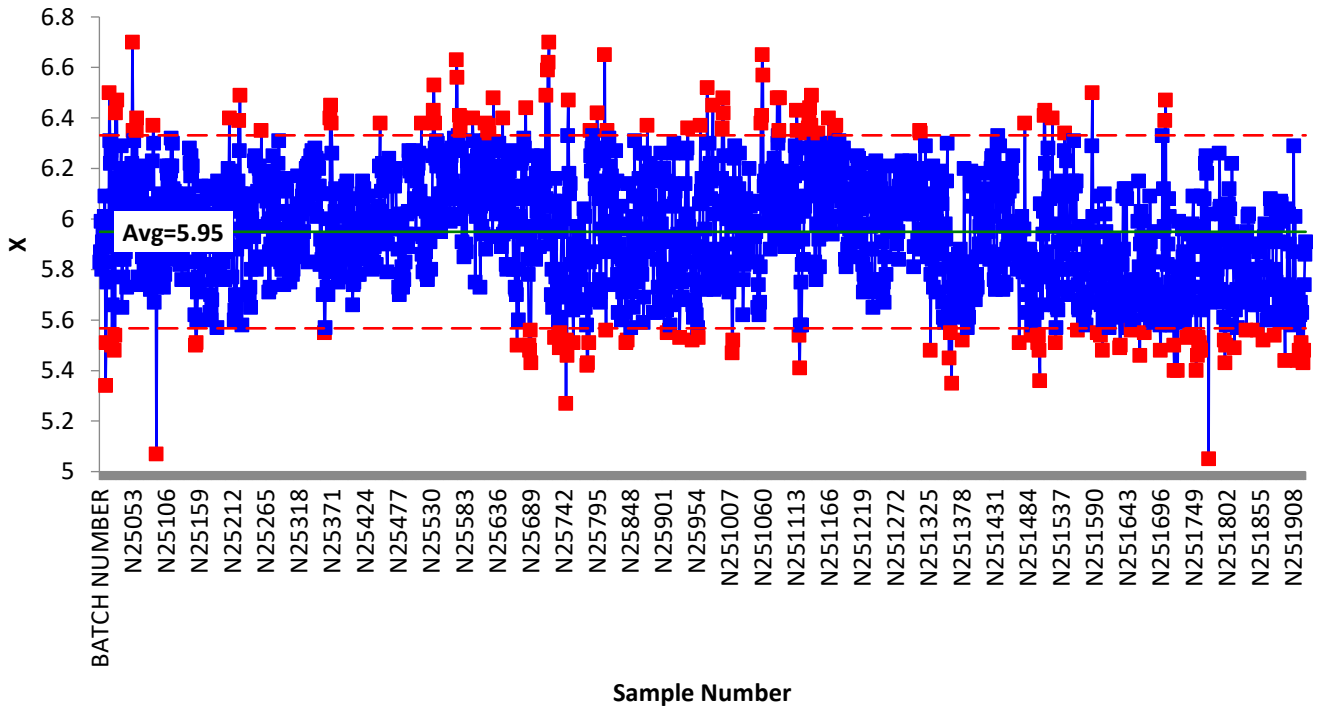

CONTROL COPY

MASTER COPY

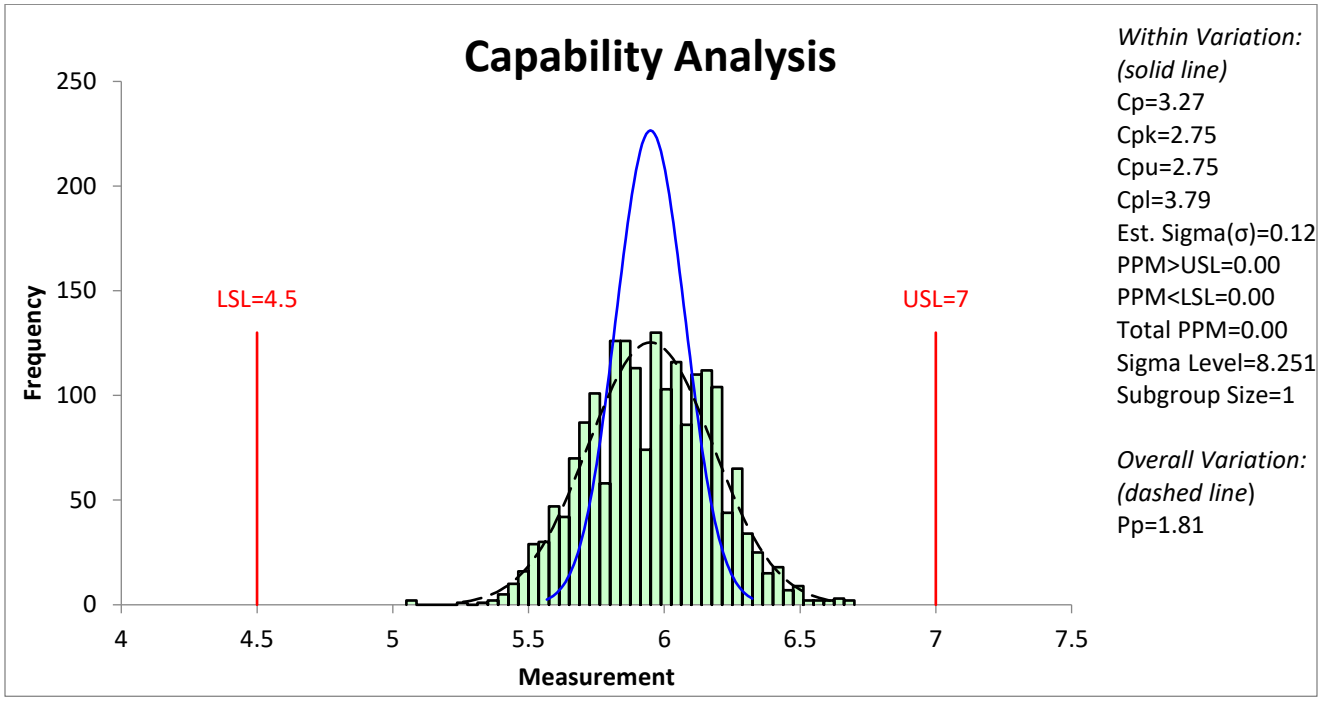

Mean	5.949368
Standard deviation	0.230215
Maximum	6.7
Minimum	5.05
Control limit: 5.26 –6.64	
Alert limit: 5.49 –6.41	
Minimum-Maximum: 5.05–6.7	
Alert limit minimum well within the specification limit, control limit existing within the specification limit.	

CONTROL COPY

MASTER COPY

Annexure II: pH trend for Water for Injection (WFI)

Specification (5.0 -7.0)

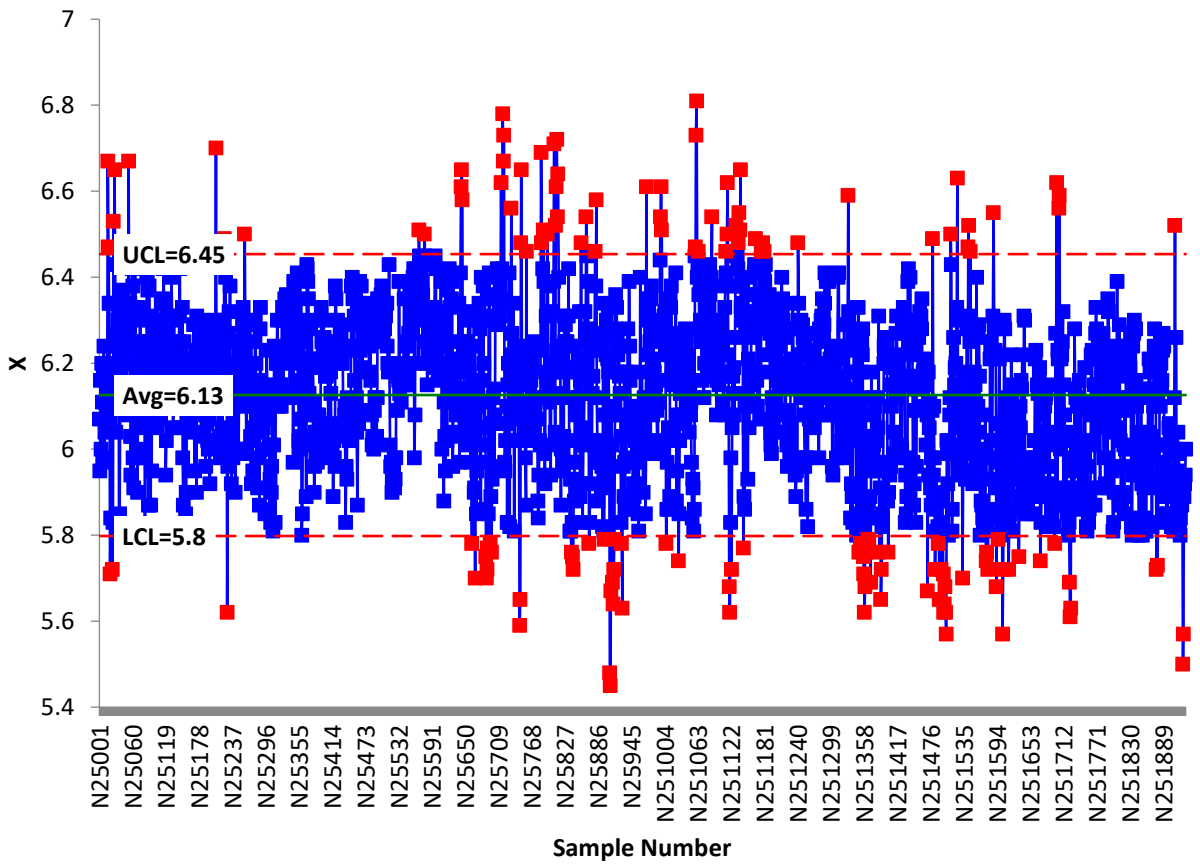

CONTROL COPY

MASTER COPY

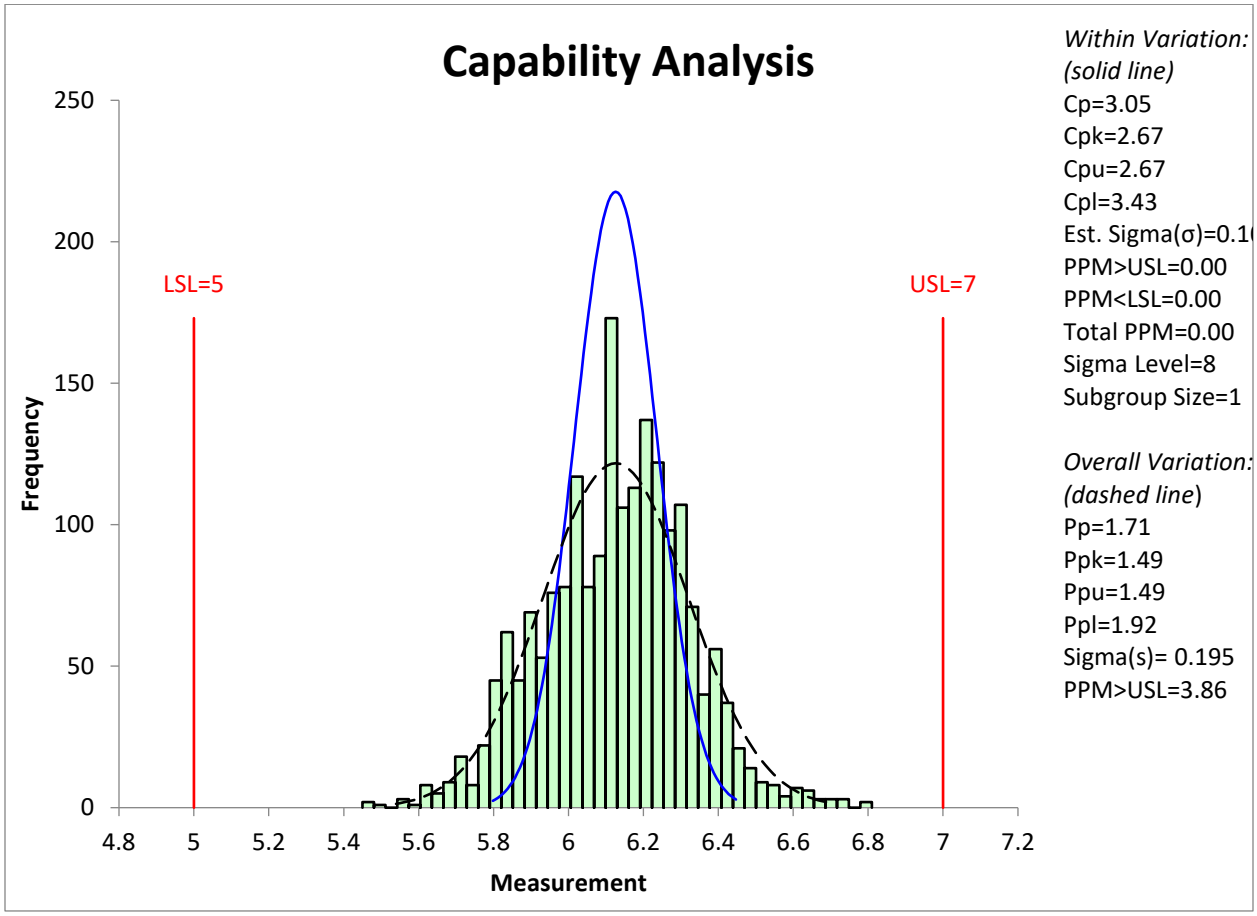

Mean	6.125905
Standard deviation	0.195425
Maximum	6.81
Minimum	5.45
Control limit: 5.54–6.71	
Alert limit: 5.74–6.52	
Minimum-Maximum: 5.45–6.81	
Alert limit minimum well within the specification limit, control limit existing within the specification limit.	

CONTROL COPY

MASTER COPY

Annexure III: Assay trend of in-process analysis of Sodium Chloride in Normal Saline Injection

Specification of Sodium Chloride (95 – 105%**)**

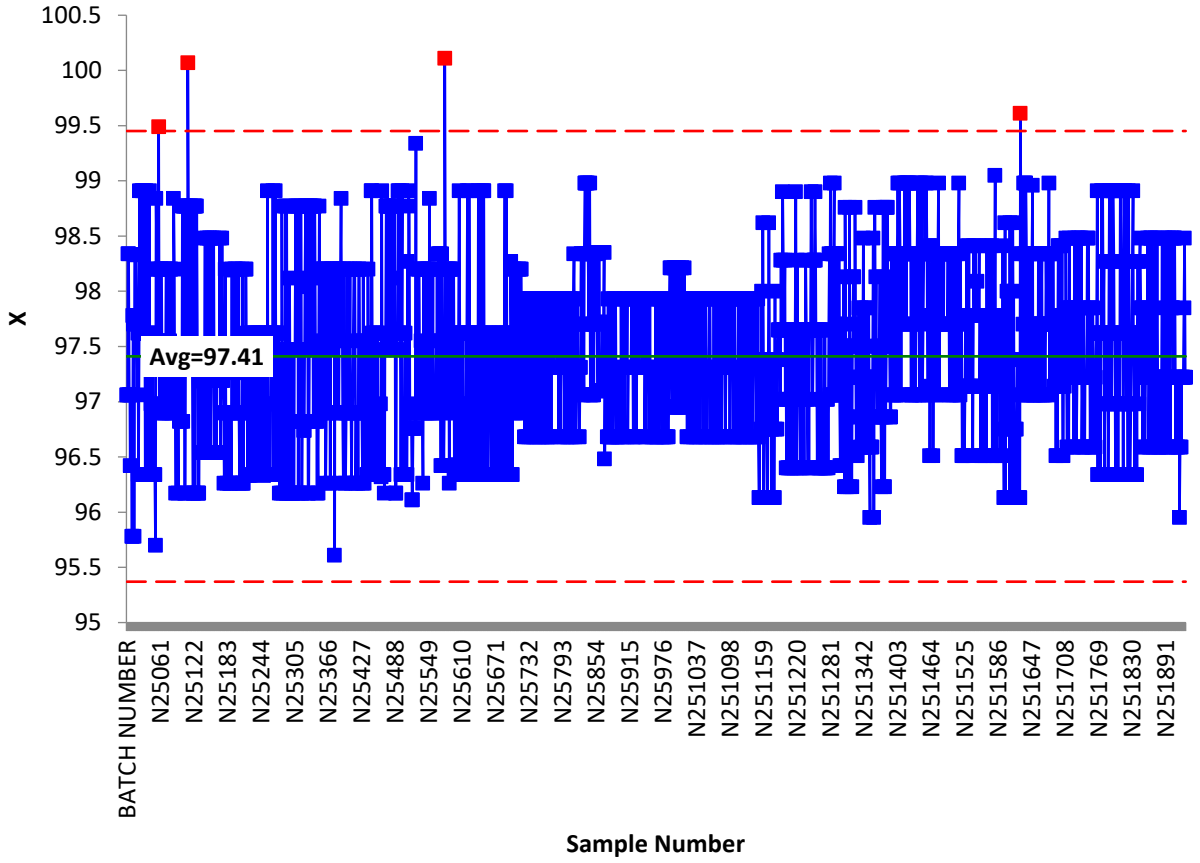

CONTROL COPY

MASTER COPY

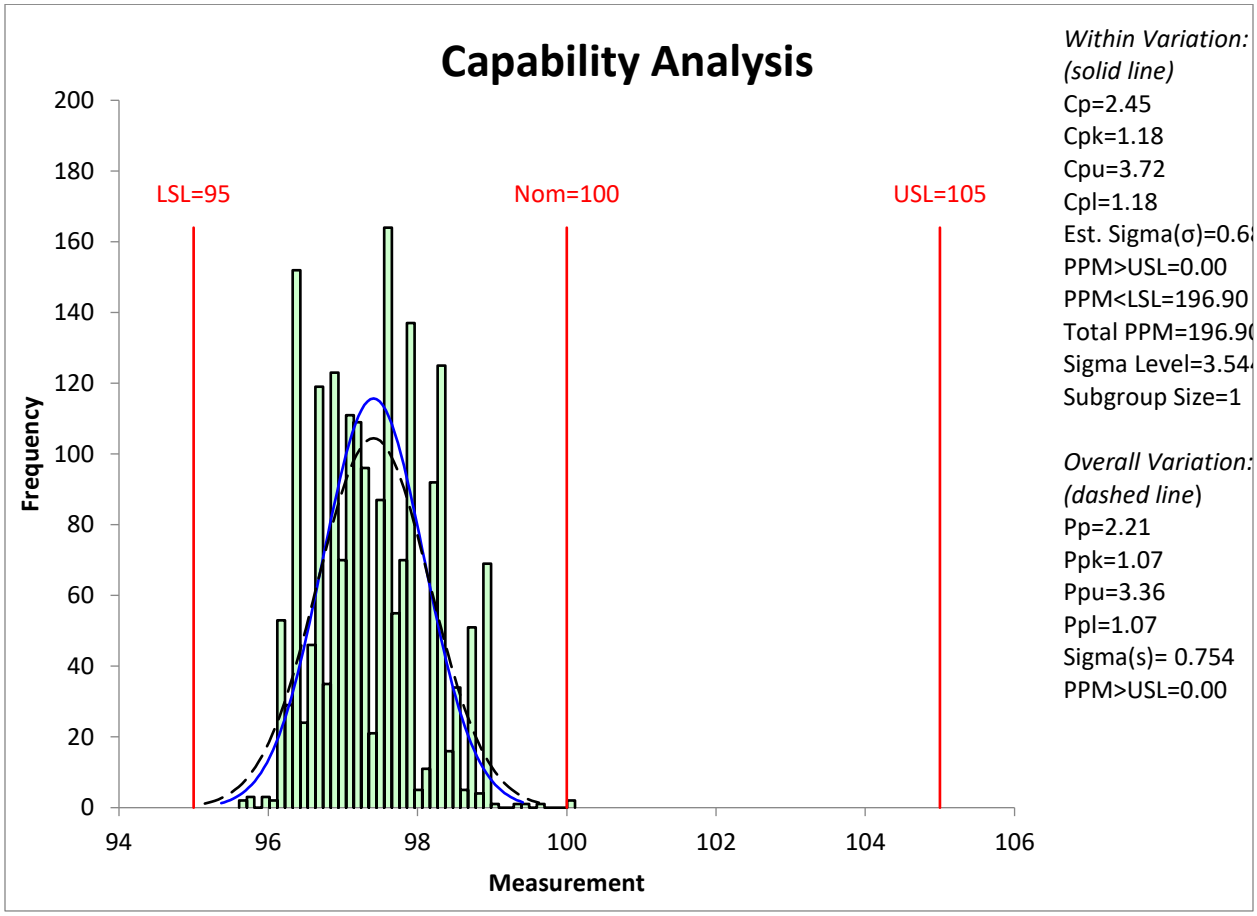

Mean	97.41085
Standard deviation	0.753525
Maximum	100.11
Minimum	95.61
Control limit: 95.15 –99.67	
Alert limit: 95.90–98.92	
'Minimum-Maximum: 95.61 –100.11	
Alert limit minimum within the specification limit, control limit existing along the specification limit.	

CONTROL COPY

MASTER COPY

Annexure IV: Assay trend of finished product analysis of Sodium Chloride in Normal Saline Injection
Specification of Sodium Chloride (95 – 105%)

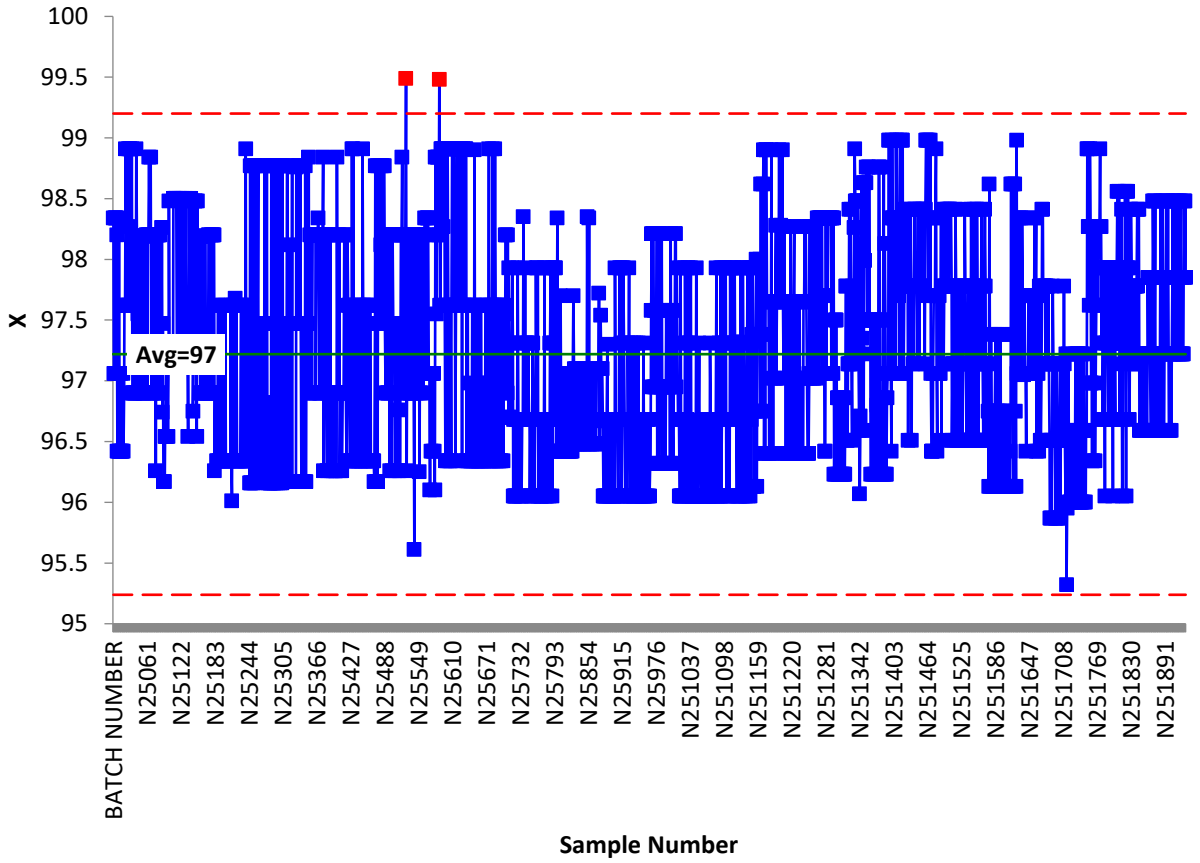

CONTROL COPY

MASTER COPY

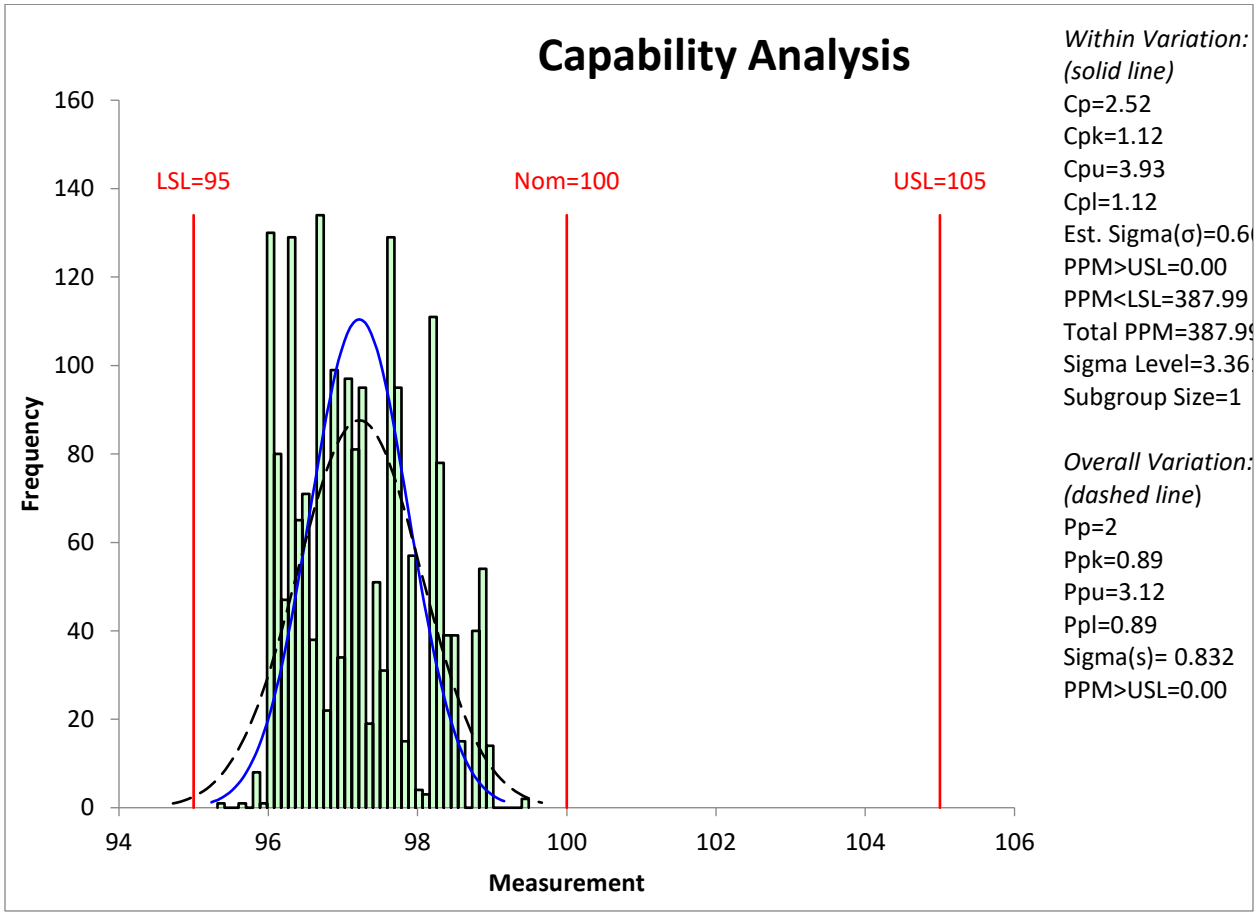

Mean	97.21945
Standard deviation	0.832281
Maximum	99.49
Minimum	95.32
Control limit: 94.72 –99.72	
Alert limit: 95.55 –98.88	
Minimum-Maximum: 95.32–99.49	
Alert limit within the specification limit, control limit existing within the specification limit.	

CONTROL COPY

MASTER COPY

Annexure V: pH trend of finished product analysis of Normal Saline Injection

Specification of pH (4.50-7.00**)**

a

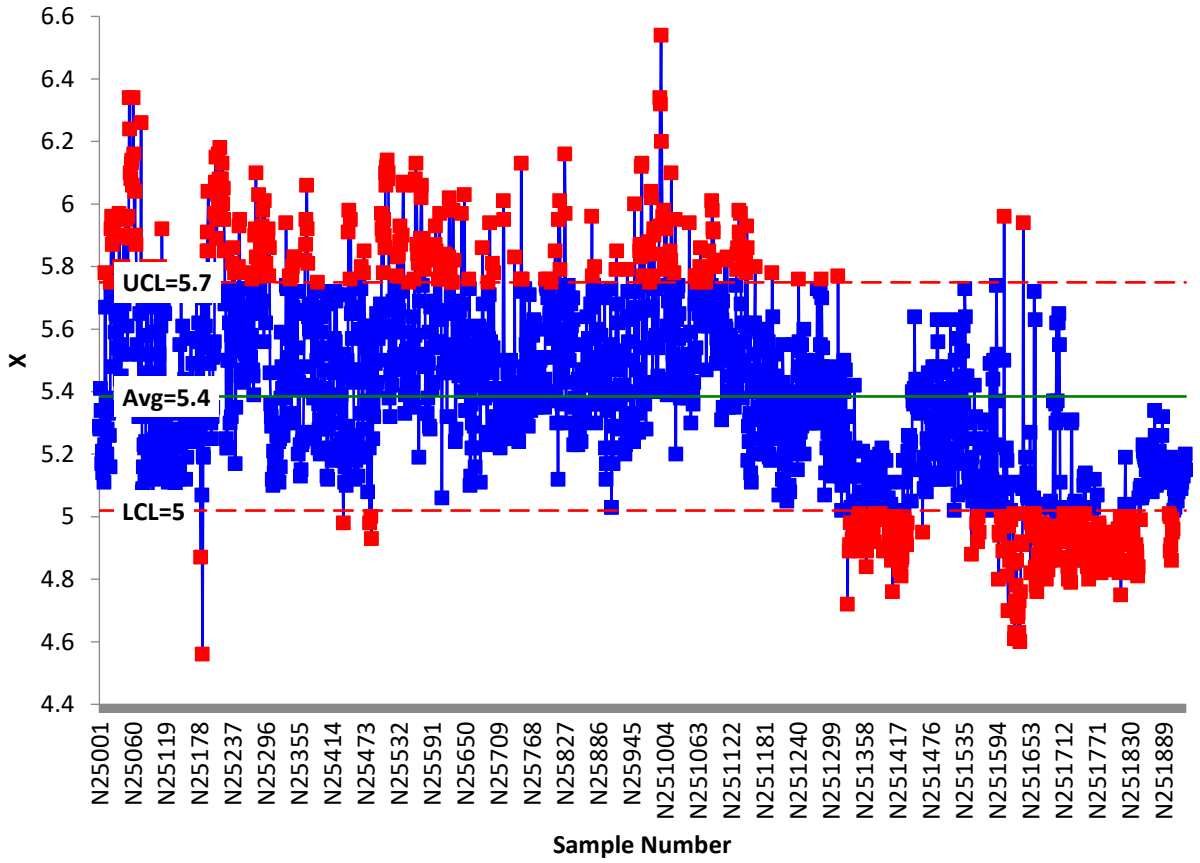

CONTROL COPY

MASTER COPY

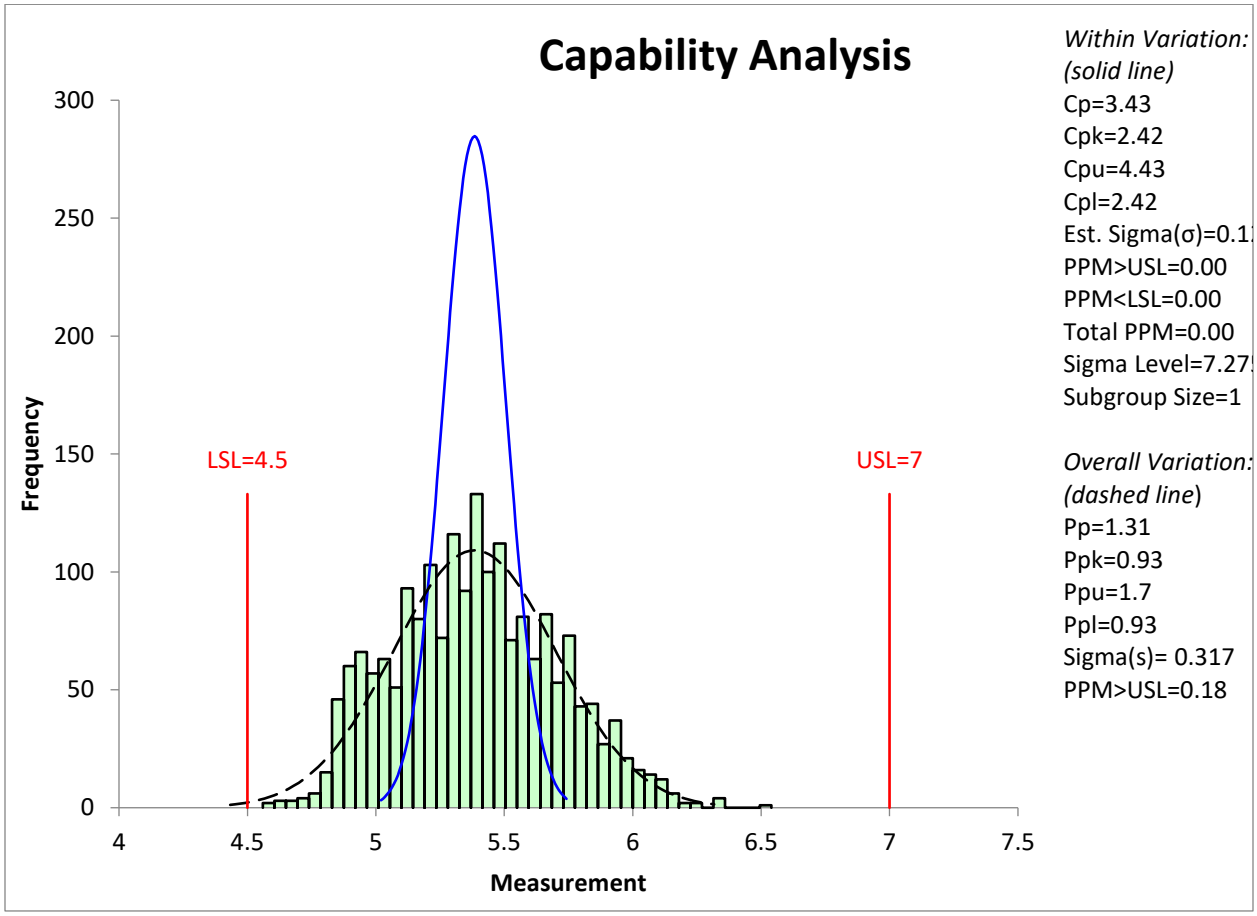

Mean	5.384609
Standard deviation	0.317278
Maximum	6.54
Minimum	4.56
Control limit: 4.43–6.34	
Alert limit: 4.75–6.02	
Minimum-Maximum: 4.56–6.54	
Alert limit within the specification limit, control limit existing within the specification limit.	

CONTROL COPY

MASTER COPY

SUMMARY OF PROCESS CAPABILITY (acceptance criteria: Cpk ≥ 1)

PROCESS CAPABILITY FOR INTERMEDIATE		
1	pH	2.75
2	Rinse Water	2.67
3	Sodium Chloride	1.18

PROCESS CAPABILITY FOR PRODUCT		
1	pH	2.42
2	Sodium Chloride	1.12

CQAs	Intermediate		Finished product	
	Control limit	Process capability	Process capability	Control limit
pH	CL within SL	2.75	2.42	CL within SL
Rinse water	CL within SL	2.67	-	-
Sodium chloride content	CL within SL	1.18	1.12	CL within SL

3.4 REVIEW OF BATCHES WITH OUT-OF-SPECIFICATION

No batch was recorded having out of specifications on any quality parameters.

3.5 REVIEW OF CRITICAL DEVIATIONS, NON-CONFORMANCES AND RELATED INVESTIGATIONS

3.5.1 PROCESS DEVIATIONS

No process deviation was reported from the standard processes for batches manufactured during the period Jan., 2025 to Dec., 2025.

3.5.2 YIELD DEVIATIONS

No observed deviation from the predetermined tolerance was observed.

3.5.3 NON CONFORMANCE

No observed non-conformance from the predetermined tolerance was observed.

CONTROL COPY

MASTER COPY

3.5.4 BATCH FAILURES

There was no batch failure observed during the period Jan., 2025 to Dec., 2025.

3.6 CHANGE CONTROL

There was no change done to the processes, equipment or analytical methods for the manufacture of Normal Saline Intravenous Injection during the year under review. As such, no change control was recorded throughout the period Jan., 2025 to Dec., 2025.

3.6.1 REGULATORY CHANGE

No regulatory changes as well as Master Formula Changes were made concerning these products throughout the manufactured batches till date.

3.6.2 CHANGES IN FORMULATION & PROCESS

No change is made in the formulation as well as process in regular practice. It has been observed that every batch manufactured, following consistent formulation and process, is giving consistent results which are proven by the trend analysis for all the parameters covered and expressed in graphical form.

3.7 STABILITY MONITORING PROGRAMME

The results of the real-time and accelerated stability monitoring program of all the commercial batches carried out showed consistency of all Critical Quality Attributes (CQAs). The product's Critical Quality Attributes (CQAs) like pH, Assay, Appearance, Pyrogenicity and Sterility are all found to be within the set specifications in conformity with the limits of the pharmacopeia. The stability report is attached for reference as BML/QA/SBP/001 (2025)

3.8 QUALITY-RELATED RETURNS, COMPLAINTS AND RECALLS

3.8.1 MARKET COMPLAINTS

Up till now there is no market complaint received for this product during the period Jan. 2025 to Dec. 2025.

3.8.2 RETURNED GOODS FROM MARKET

No finished goods were returned from the market for the period Jan., 2025 to Dec., 2025 due to any quality problem

3.8.3 BATCH RECALLS

Up till now there is no batch recall for product during the period Jan., 2025 to Dec., 2025.

CONTROL COPY

3.8.4 SALVAGED GOODS

There is no salvaging of goods for the period of Jan., 2025 to Dec., 2025.

3.9 CORRECTIVE ACTIONS

No critical, major or minor deviations have been observed during the year under review. As such, no noteworthy corrective action was necessary. Few observed deviations during the year under review fall under the category of Others, which has to do with colour or print on tertiary packaging.

3.10 VALIDATED ANALYTICAL AND MANUFACTURING PROCEDURES

MANUFACTURING PROCEDURE

Equipment cleaning and sterilization
Dispensing of the raw material
Solution preparation
Batch coding of PVC bag (packaging material)
Solution filling
Sterilization of the filled solution in qualified autoclave
Final packaging of the sterilized solutions

ANALYTICAL PROCEDURE

In-process testing of the cleanliness of equipment
In-process chemical testing of the semi-finished products for critical quality attributes like pH, assay
Chemical testing of the finished products
Microbiological tests on the finished product-
Sterility tests
Bacterial endotoxin tests (Pyrogen and Limulus Amoebocyte Lysate)

SUMMARY FOR PROCESS VALIDATION:

We have manufactured 1929 batches of Normal Saline Intravenous Injection 500ml with same manufacturing formula since Jan., 2025 till Dec., 2025 and yearly APQR data shows satisfactory trend throughout the period. Also the retained samples prove that the product manufactured with the existing formulation is stable.

3.10.1.2 ENVIRONMENTAL CONDITIONS DURING MANUFACTURING OPERATION

CONTROL COPY

MASTER COPY

The data of environmental conditions during the manufacturing of all batches were reviewed and recorded in the APQR. The environmental conditions of the critical areas were properly monitored in the raw material store, mixing unit, filling unit and batch coding unit

Environmental Conditions
Std Temp. : 25±2°C
Relative Humidity: 65%±5%

3.10.1.3 CRITICAL EQUIPMENT PERFORMANCE

The critical equipment used during the manufacturing and analysis of the product were identified and overall performance of these equipment were evaluated by reviewing the breakdown and preventative maintenance records.

3.11 REVIEW OF OBSERVED ADVERSE DRUG REACTIONS

No adverse drug reaction (ADR) was observed with the product during the year under review.

3.11 REVIEW OF PERIODIC RISK-BENEFIT EVALUATION REPORTS

Normal Saline 0.9% w/v Intravenous Injection is a sterile isotonic solution indicated for fluid and electrolyte replacement and maintenance, approved for sale in Nigeria. The Periodic Safety Update Reports (PSURs) covering January to December 2025 demonstrate a favourable risk-benefit profile, with no identified safety concerns during the reporting period. No adverse drug reactions, either serious or non-serious, were reported; consequently, no risks were identified.

All entries under spontaneous safety signals and risk evaluation by System Organ Class (SOC) were reported as zero, indicating absence of detected safety signals.

Furthermore, over 5,800,000 bags of Bioflex Normal Saline 0.9% w/v Intravenous Injection were manufactured and distributed nationwide within the period under review, with no reported cases of early signal detection or safety risks affecting any System Organ Class

3.13 REVIEW OF POST MARKETING SURVEILLANCE

The reports of clinical and therapeutic performance of the products from major health institutions across the nation have proven the product to be safe and efficacious. No adverse reaction has been reported, no report of product contamination nor pyrogenicity has been reported with the product within the year under review.

CONTROL COPY

MASTER COPY

3.14 COMPARATIVE PRODUCT QUALITY REVIEW

CONCLUSION

Process capability analysis of critical quality attributes for Normal Saline indicates a high level of control and consistency across both intermediate and finished product stages.

pH demonstrates excellent process capability at both intermediate and finished stages, with Cp values significantly greater than 1.0, indicating minimal variability and strong process robustness.

Rinse water quality also shows high process capability, confirming that the water system used in manufacturing is well-controlled and does not contribute to process variability.

Sodium chloride content exhibits acceptable process capability at both intermediate and finished stages, confirming consistent control of the formulation and filling processes.

All evaluated parameters are within established control limits and comply with specification requirements. No adverse trends or variability concerns were identified during the review period.

Overall, the manufacturing process for Normal Saline is considered to be statistically capable, stable, and in a validated state of control, consistently producing product that meets predefined quality attributes. Continued routine monitoring and trending are recommended to maintain this level of process performance.

CONTROL COPY